Evening Journal Late Section

NIGHT JOURNAL

Evening Journal Late Section

FORTY-THIRD YEAR. LINCOLN, NEBRASKA, FRIDAY, DECEMBER 28, 1923. TWO CENTS.

FIGHT MELLON PLAN

HIRAM FILES FOR SENATOR

FIERRE, S. D., Dec. 28.—A short time after the Coolidge candidacy was filed by T. B. Roberts, his campaign manager here, the name of Hiram Johnson as an independent republican candidate for the nomination was filed.

Senator Johnson's friends had even tried the courts in an effort to get his name on the republican ballot as a minority republican candidate but failed. With the time for filing nearing the deadline, Johnson's South Dakota manager, John Sutherland, filed the necessary petition to place the Californian on the republican ballot as an independent.

The ballots close January 1. The primary is March 25.

KILLED BABIES, CRIES FOR THEM

UTE, Ia., Dec. 28.—Her mind apparently a blank regarding her actions yesterday, Mrs. Fred Vauss today is crying for her babies whom she burned to death.

In an insane frenzy the mother wrapped a three months old child in a kerosense soaked blanket, to which she set fire, and locked Eldon, fifteen months old, and his sister Irene, six, in a closet after soaking the clothing in oil and lighting it.

Succeeding in breaking the lock on the door the little girl escaped, but both babies died from their burns. The father was working in the barn yard when the tragedy happened.

Attendants in a local hospital where the mother is receiving care for her burns say she constantly asks "where are my babies?"

MORE MONEY TO IMPROVE RIVER

WASHINGTON, Dec. 28.—Secretary of War Weeks today approved an additional allotment of $300,000 for work in deepening the channel of the Mississippi river between St. Louis and the mouth of the Wisconsin river.

The funds previously appropriated for this work, amounting to $1,050,000, will be exhausted at the end of the fiscal year.

The additional allotment is taken out of the war department's reserve fund for rivers and harbors work.

MEXICAN CLAIMS TO BE TAKEN UP

MEXICO CITY, Dec. 28.—The Mexican senate today ratified the special claims convention with the United States by a vote of 42 to 5

WASHINGTON, Dec. 28.—The Mexican claims convention will be taken up by the senate foreign relations committee immediately after the holidays, Senator Lodge chairman, announced today.

Lodge said that if President Coolidge wished immediate action, he thought there would be no objection from members of the committee, who are now inclined to ignore revolutionary disturbances.

If the Mexican senate has ratified the treaty, Lodge believes action can be taken at once.

CANADAY MADE RECEIVER

Will Work to Prevent Sale of the Skinner Plant and Save Something for Stockholders.

OMAHA, Dec. 28.—Joseph S. Canaday, Minden, president of the Farmers Cooperative Elevator company for the last twenty-one years, was appointed ancillary receiver of the Skinner Packing company by District Judge James Fitzgerald today. Canaday posted a $10,000 bond.

William Ritchie, acting attorney for the Skinner interests, said that Canaday would put forth every effort to prevent a forced sale of the packing plant here, and would direct the fight against suits piling up against the Skinner company.

"We hope," he said, "to be able to settle things so we can pay from $25 to $50 a share to stockholders."

The association of American law schools opened its annual meeting at Chicago.

RUSSIAN PRINCESS WINS DIVORCE

—P. & A.

Princess Catherine Meletzky (right) and her lady in waiting leave the law courts in London after divorce is granted.

UGLY WITH THE OFFICERS

Gunplay Necessary to Make Man Under Arrest Understand What Orders Meant.

KEARNEY, Neb., Dec. 28.—As a result of a raid on the farm of Anton Mugerl, charges hav ebeen filed against him for illegal possession of intoxicating liquor. Mrs. Mugerl, together with her husband, face a charge as well, of resisting the officers of the law by attempting to destroy evidence which was found on the place by pouring it from a window, a large quantity of mash having been disposed of in this way. The federal officer and sheriff engaged in the raid were compelled to draw a gun before Mugerl would submit to arrest. Mugerl states that he will fight the charges filed against him.

Purchase of two gallons of liquor in payment of which a marked twenty-dollar bill was tendered, resulted in the arrest of Frank Mladek, who resides north of Kearney, on a charge of sale and illegal possession of liquor, and of John Domandl on a charge of illegal possession. Seven gallons of liquor on the place were confiscated.

Suspecting that the liquor had been manufactured on the Edward White place, north of Miller, the officers next visited there, and located a fine still, carefully hidden away in a thicket of wild plum. This still was a well manufactured one and the best taken by local officers since the passing of the Volstead act. It was still warm when found by the prohibition officers which included federal and state men. No finished product was found on the place, altho three barrels of mash were destroyed. White denied knowledge of the existence of the still, insisting that it was a "plant."

ADMITS STRANGLING WOMAN

Former Hospital Chef Said in Confession He Couldn't Resist Impulse to Kill.

NEW YORK, Dec. 28.—"Before she could scream, I grabbed her. Then I saw she had recognized me and I put my hand around her neck and choked her until she was dead."

Frank Benner, former chef at the Reconstruction hospital, in jail today for the murder of Estelle Phillips, calmly told police of the murder of the saleswoman.

"I just can't help myself when the impulse comes," he said. "I have to do it. Miss Phillips's room was on the fourth floor in the rear of the house, next to mine. At midnight, or soon after, on October 11, I crept to her door. It was locked. I forced it open."

Police attributed six deaths to the gorilla-like strangler. They say he admitted an attack on Mrs. May Mitchell at Chestnut Hill, a suburb of Philadelphia, December 5, and several robberies.

BOY SHOT WHILE HUNTING

Fatally Hurt When Gun Goes Off at Short Range in Brother's Hands.

HANOVER, Kas., Dec 28.—Noel Schropp, fifteen, was fatally shot while out hunting near here, by his brother Bud, aged twelve. The boys were in a pasture hunting rabbits when trouble developed with the hammer of the gun, held by Bud, and in attempting to repair it the gun was discharged, the full load striking Noel in the stomach at close range. It was a light caliber gun and the fine shot literally cut the lad's stomach to shreds. He was rushed to a hospital at Sabetha where no hopes are entertained for his recovery. The father, Charley Schropp, is a Hanover baker. Joe Benda, Wymore conductor, is an uncle of the lad.

RADIO DISTANCE RECORD

Oklahoma and Wisconsin Hear Programs Broadcast From Scotland and England.

CHICAGO, Dec. 28—Radio programs broadcast from Scotland and England were heard by A. P. Combs, Enid, Ok., and M. B. Norman, Eureka Center, Wis., according to reports to Chicago radio offices today.

Both men, using three-tube receiving sets, are believed to have established a long distance receiving record.

The instruments were designed by Dr Fulton Cutting and Bowden Washington, Minneapolis

EXPLOSION INJURES FIVE

Short Circuit Fires Twenty-three Cases of Dynamite in Zanesville Glass Plant.

ZANESVILLE O. Dec 28.—Five persons were probably fatally injured at the plant of the Pittsburgh Plate Glass company when twenty-three cases of dynamite exploded as the result of a short circuit. The injured were rushed to hospitals.

The explosion occurred just before noon today.

The blast shattered windows in Zanesville and Roseville. Houses rocked and hundreds ran into the street, panic-stricken.

The blast occurred at a quarry about half a mile from the plant when an electric drill used for setting off the explosive became short circuited.

HOW LEVIATHAN APPEARED WHEN AGROUND ON REEF

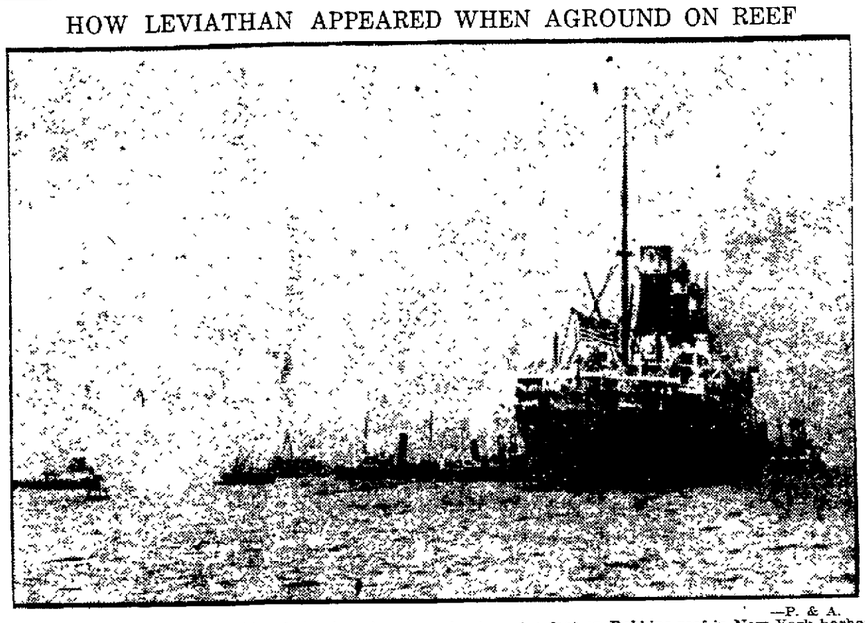

—P. & A.

The picture shows the queen ship of the American merchant marine fast on Robbins reef in New York harbor on Friday. It took all day to get the ship afloat.

SUNSHINE GIRL TO JAIL

Must Serve Four Years for Arson, to Which She and Sailstad Pleaded Guilty.

SUPERIOR, Wis., Dec. 28.—Edward J. Sailstad and Dorothy Anderson, his "sunshine girl" today were sentenced to serve four years in prison on charges of arson. The couple had pleaded guilty.

Sailstad and Miss Anderson were arrested several weeks ago in Napa, Calif., and returned here to face charges of digging the body of another man from a grave, burning it and leaving it for that of Sailstad, three years ago, in order to hide their elopement.

Sailstad's wife, believing her husband dead, remarried and collected insurance for her "dead" husband.

Authorities charged Sailstad and Miss Anderson went from city to city thruout the country during the three years before they were captured in Napa.

LONG DISTANCE APPLAUSE

Washington Fan Calls Hastings by Telephone to Compliment Broadcast Program.

HASTINGS, Neb., Dec. 28.—A Washington, D. C., radio fan, Commander M. O'Leary of the U. S. S. Utah, holds the long distance record for complimentary calls to broadcasting stations commenting upon their programs.

When Commander O'Leary "picked up" the Westinghouse radio phone station KFKX at Hastings lyast night, he tried to notify it by telegram As telegraph service here is suspended at 10 o'clock, he put in a long distance call. He was able to talk directly to the engineer in charge, and said that he enjoyed the program very much." This is believed to be the long distance record for radio applause by a radio fan to a radio phone station.

COOK HELD FOR MURDER

Man Who Confessed to Strangling Girl Is Held for Grand Jury Without Bail.

NEW YORK, Dec 28—Frank R. Benner, twenty six, former cook in the United States army, was held without bail for hearing January 7 when arraigned today for the murder of Estelle Phillips.

It was expected an indictment would be returned by the grand jury before the hearing. Benner was remanded to jail without bail.

FILIPINOS TO CELEBRATE THEIR NATIONAL HOLIDAY

In commemoration of the death of the foremost Filipino hero and martyr, Dr Jose Rizal, the Filipinos in the state of Nebraska will give a joint program free to the public on Saturday evening, December 29 at 7:30 at the Temple theatre. The program shall consist largely of some real Filipino stunts—stunts which are typical of Filipino life. The orchestra will play native tunes. A serenading scene will be shown and enacted, and a popular native dance performed. The partakers will all appear in their native costumes. In addition, Dr. A. P. Fitzsimmons of Tecumseh, Neb., who for about eighteen years was a resident of the Philippine Islands, during the last eight of which, he was insular treasurer, will speak on what Rizal means to the Filipino people. The public is cordially invited. No admission will be charged

Smith H. Grant Dead.

NORFOLK, Neb., Dec 28—Funeral services were held in Emerick precinct for Smith H. Grant, Madison county pioneer, civil war veteran and oldest Mason of the Norfolk Blue lodge. Mr Grant was one of the soldiers called into Washington as a guard on the night President Abraham Lincoln was assassinated.

FORTUNE SMILES AGAIN

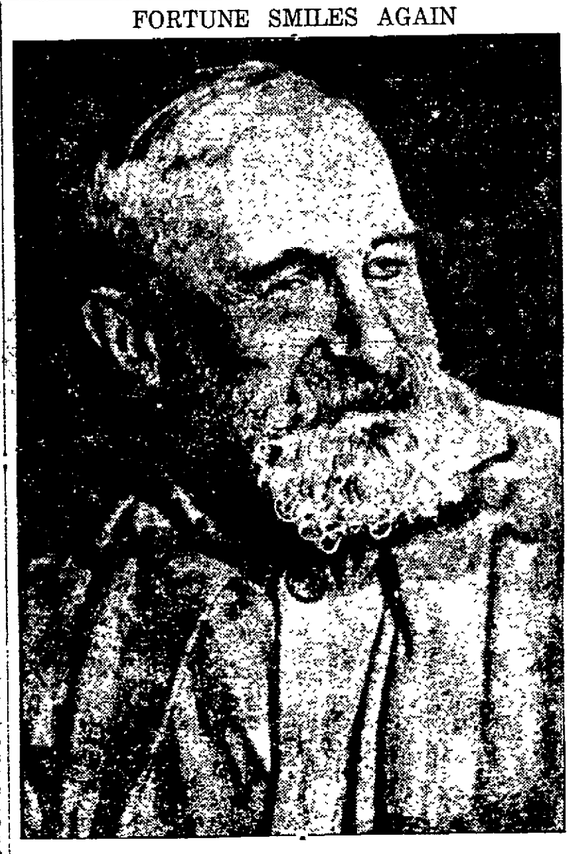

P. & A.

Henri de la Motte, descendant of a noble French family and erstwhile pencil vendor in Chicago, who on Christmas day was reunited to his wife and daughters in Green Bay, Wis., after more than a quarter of a century. He is preparing to claim a heritage of more than $1,000,000 from an ancient estate near Chantilly, France, and meantime will make his home with a daughter.

GREEN BAY, Wis.—Henri de la Motte, aged scion of a noble French family, spent Christmas far from the curbstone pencil marts of Chicago. Forsaking the Cathedral Shelter home at 850 Washington boulevard, where a cot was his castle and desolate old men his only companions, he dined on turkey and roast goose with his long lost family.

M. de la Motte's forthcoming heritage of more than a million dollars (estimated) —due him from an ancient estate in Chantilly, France—led to the reunion here in the home of a daughter, Mrs. Fred Leidgen. As one of three heirs to this fortune, he had been sought for some time. The search ended a few days ago in the west side institution, where M. de la Motte slept of nights after peddling pencils by day. He is 74 years old.

It was more than a quarter of a century ago, when he was 47, that M. de la Motte disappeared from his home in Milwaukee. His wife, and four small daughters looked for him in vain.

Later they grew tired of waiting and watching. The daughters married and moved away. One of them died. Their father was himself given up as dead.

On Tuesday they met again. There was Mrs. Leidgen and her husband, and Mr. and Mrs. Alexander Gegere, and Mrs. Harriet H. Scott of New York, widow of Judge Robert Walker Scott, who conducted the search for her father. There were three granddaughters, Miss Audrey Gegere, Mrs. A. J. Maghuh, and Mrs. John Barton, whom the old man had never seen. And there was one great-granddaughter, Lauretta Barton.

One other person was present—the old man's wife, whom he had left twenty-seven years before.

She sat on a piano bench and stared at her husband and giggled. Eighty-four years old is Mrs. de la Motte. But she chattered like a girl. Only one thing bothered her. Perhaps Henri, who displeased with the wrinkles which had [illegible] on her face in the years that he was gone.

"I don't look [illegible], do I?" she kept repeating, and M. de la Motte gallantly responded that she did not.

While the turkey and goose and the cranberries and the [illegible] from [illegible] de la Motte and her children and her children's children listened to the story of Henri's life in Chicago. The shook their heads over the specter of poverty de la Motte selling pencils in the days of ebbing fortune.

But they nodded their heads in approval when the old man proudly proclaimed: "I have kept the honor of the family untarnished. Henri de la Motte never so reduced in estate that he begged, borrowed, or stole in his entire life."

He will now make his home with his daughters in Green Bay, it was announced. Meanwhile steps will be taken to expedite transference of his fortune from France.

WILSON IS SIXTY-SEVEN

Former President Receives Letters and Telegrams From Everywhere on His Birthday.

WASHINGTON, Dec 28.—"Many happy returns of the day" came to Woodrow Wilson from all parts of the world

As the war president celebrated the sixty-seventh anniversary of his birth, bundles of letters and sheaves of telegrams were delivered at his home on "S" street, containing felicitations from admirers everywhere

As for Mr. Wilson's health as he approached the three score and ten mark, he is described as "doing well" but he probably never will "do any better."

But for the messages and brief calls from a few intimate friends, the birthday was just like any other day

OHIO ENDORSES COOLIDGE

Republican State Central Committee Pledged to His Nomination and Election.

COLUMBUS, O., Dec 28—President Coolidge was endorsed for renomination and election today by the republican state central committee of Ohio, in special session here.

Eight persons [illegible] were killed at San Francisco.

MELLON PLAN MADE PUBLIC

WASHINGTON, Dec 28.—The Mellon tax bill was made public today by Chairman Gren of the house ways and means committee, as a result of the criticism of democratic members over a leak in the confidential printing of the easure.

In general the bill contained the features outlined in the previous statements of the secretary of the treasury, including reductions of the normal tax, the tax on earned incomes and of surtaxes.

The measure broadens the application of the income tax law to include trusts, estates, partnerships, corporations, as well as individuals, and the term "stock" to include shares in an association, joint stock company or insurance company.

Taxes on personal service corporations over which there was much debate during consideration of the revenue bill two years ago, are removed under the Mellon bill.

In defining gains and losses for computing income taxes, the bill set March 1, 1913 as the date for determining a fair market value of the property involved.

If there is no increase in the value of stock or securities transferred one corporation to another in reorganizing, the bill provides such stock is not subject to annual tax.

In defining a basis for reckoning depletion, the bill provides in the case mines, oil or gas wells, "discovered by the taxpayer after January 24, 1913 and not acquired as a result of purchase of a proven tract or lease, where the fair market value of the property is materially disproportionate to the cost the basis of depletion shall be the market value of the property at the date of discovery or within thirty days thereafter, but such depletion allowance based on discovery values shall not exceed fifty per centum of the net income, (computed without allowance for depletion) from the property upon which the discovery was made."

DEMOCRATS IN BITTER ATTACK

WASHINGTON, Dec. 28—Democrats in congress today were preparing a vigorous counter attack on the Mellon tax bill.

Democratic leaders in both houses are working on a series of speeches assailing the Mellon plan as a "rich man's and big business" bill.

"Never has big business and organized wealth put on such a propoganda campaign as that we now witness in favor of the Mellon plan," declared Representative Oldfield, Arkansas, a member of the ways and means committee. "The country is getting only one side of the story, but we intend to see that it gets the other side as well."

In their counter propaganda, democrats intend to give their interviews on just what the Mellon plan will mean to the taxpayers. Their attack will be centered on the proposed cutting of surtaxes. They take issue with Secretary Mellon, who contends the cut is necessary to bring money now invested in tax-free securities out of hiding.

At the same time the democrats will put forward counter-proposals as follows:

1—Keep surtaxes at the present fifty per cent rate.

2—Impose a substantial excess profits tax.

3—Increase inheritance taxes, coupled with a gift tax to prevent dodging.

4—A tax on stock dividends.

WANT A CAUCUS ON BONUS BILL

WASHINGTON, Dec. 28.—Republican members of congress who are world war veterans today began circulating a petition calling for a republican caucus January 10 to expedite consideration of the soldier bonus.

Government liquor vendors took in $250,000 in their seven stores in Vancouver on Christmas eve.

RED HAIR MARKS ONLY WOMAN IN CONGRESS

—P. & A.

Mrs. Mae E. Nolan, her daughter, Corlis, and her sister, Mrs. Glyn. Mrs. Nolan, widow of John I. Nolan, was elected to fill his place in congress by the Fifth district of California. Mrs. Glyn was Mr. Nolan's secretary, and she now holds that position for her sister.

Mrs. Nolan is a well dressed woman. When President Coolidge addressed congress she appeared in the house in a tan beaded georgette dress, a dress which not only blended well with the jewels and velvets of the diplomatic and executive galleries above her set off excedingly her exceedingly red hair.

Mrs. Nolan's disposition is as quick and decisive as her hair would indicate. She takes her new position seriously. She scorns the masculine habit of waging publicity campaigns through newspaper reporters.

The only representative of her sex in congress is not a young woman on the sunny side of 40. She is the oldest congressional [illegible] in point of congressional service. Inspectors, who does not give the date of her birth. That is her woman's privilege

NewspaperARCHIVE®
NewspaperARCHIVE®

Continuous Service

Week days Want Ads run both MORNING and EVENING for one price.

Evening State Journal

(AND LINCOLN DAILY NEWS)

A 24-hour Newspaper

with all the news of the previous 24 hours.

FORTY-THIRD YEAR. LINCOLN, NEBRASKA, FRIDAY, DECEMBER 28, 1923. TWO CENTS.

KLAN CLEAN-UP IS DEMANDED

FIND BODY OF CAPTAIN

Commander of Dixmude Drowned in Mediterranean.

AFLOAT OFF SICILIAN COAST

Dirigible Still Believed to Have Blown Inland.

Desert Tribesmen Ride Day and Night to Tell of Sighting Aircraft, South Bound, Early Wednesday.

PARIS, Dec 28.—The body of Captain Du Plexis de Greneda, commander of the ill fated French naval dirigible Dixmude, was found by fishermen in the Mediterranean sea off the Sicilian coast, it was officially announced today.

The Sicilians came upon the commander's body as it floated in the sea some six miles off the little town of Siacca, near Girgenti. Papers found in the pockets served to identify it.

Whether Captain De Greneda had leaped overboard from the Dixmude, or whether he and the forty-nine others who sailed on the dirigible from Cuers Pierrefeau ten days ago were carried down in a crash, was not at first made clear.

French warships were ordered immediately to patrol the waters between Tunis and the Sicilian coast, in the fear that others of the Dixmude's crew may have been drowned and their bodies carried there in the storms of last week end.

An announcement of the finding of Captain de Greneda's body comes at a moment when false hopes had been raised by reports from Insalah, an oasis in the Sahara desert, told of the Dixmude having been seen south of there as late as Wednesday last.

Native tribesmen were reported to have ridden 200 kilometers across the desert to report the "big bird in the sky" to the French commander at Insalah, and airplanes were immediately dispatched in search of the dirigible.

The finding of Captain de Greneda's body in the Mediterranean, some 225 miles northeast of Tunis does not mean, the ministry of marines pointed out, that the Dixmude herself may not have drifted a thousand miles to the southward. But it is considered unlikely the young commander would have deserted his airship except in her last extremity.

The ministry pointed out that in the event of the news from Insalah being correct the airship's being adrift over the heart of the Sahara, her occupants, if any, face experiences even more terrible than those feared for them.

Officials of the ministry of marine expressed belief the airship was lost at sea several days ago.

The crew may have jumped, with parachutes and life preservers, before the crash, but there is little hope that any are still alive, unless they have been picked up by fishermen, the ministry pointed out.

Tempests which raged over the Mediterranean and northern Africa last Friday and Saturday are believed to have driven the Dixmude from the gulf of Gabes out to the open sea, where it may have crashed and sunk.

NAPLES, Dec. 28.—The lost dirigible Dixmude was being driven 150 miles an hour before a raging tempest over the Mediterranean Sunday, the captain of the Italian steamer Porto Di Alessandria reported today.

The captain said he picked up the Dixmude's distress signals, followed by two more at short intervals, while he was following the Naples-Benghasi route on December 23. At that time the gales were of terrific violence.

Since the Italian steamer picked up the Dixmude signals the violence of the storm in the Tyrrhenian and Ionian seas increased. Vessels bound from the near east were delayed three days.

TWO BOUND OVER ON THEFT CHARGE

Alex Koehler and Harry Ebert Are Given Hearing on Charge of Stealing Shower Bath Fixtures.

Harry Ebert and Alex Koehler, youths who face charges of stealing plumbing equipment and shower bath fixtures from the old Country Club building were bound over to district court Friday forenoon by Judge Hayes. They were charged with grand larceny. The complaint alleges the stolen goods are valued at $24 and were torn out of bathrooms of the building on December 15. The equipment was recovered on December 21 by Detective Schnoke.

The two youths face the charge in two separate preliminary hearings. Friday morning J. M. Stample, employe of the complainants, testified against the defendants. The bond of each of the youths was set at $1,000. They were making offers Friday afternoon to secure bondsmen. The courtroom was packed with spectators during the hearing.

CHAIRMAN OF COMMITTEE CONSIDERING TAX CUTS

Here is a recent photograph of William R. Green, chairman of the ways and means committee of the house of representatives that is discussing methods of putting into effect the tax reductions recommended by Secretary of the Treasury Mellon. Mr. Green was born in Connecticut, was educated in Ohio and has practiced law in Iowa for about forty years. His home is in Council Bluffs, Ia.

CHURCHES TO LAUNCH PLAN

BALLOTING ON PEACE REFERENDUM IN COUNCIL'S HANDS.

Mayor Zehrung Delegates Authority for Management of System to Determine Sentiment of Lincoln People.

The Lincoln Council of Churches, Miss Eleanor Miller, secretary, will have charge of the local side of a national movement to determine public sentiment as regards a plan of peace to be submitted by the American Peace Award early in January.

Mayor Zehrung announced Friday that he had delegated full and complete authority to the church council. He assumes that ministers will give the movement some attention from the pulpit and that those in charge will receive and distribute ballots and literature.

The mayor has written those in charge of the national peace plan move of his action. Miss Miller, he said, will maintain headquarters at the Y. M. C. A. The jury of American Peace Award has selected the best plan from 22,000 manuscripts. The nation-wide referendum is for the purpose of knowing what the people of the United States think of it. Some 93 national organizations are back of this peace activity inaugurated by Edward Bok.

THOMPSON CASE PUT OFF

Man Brought From Los Angeles to Face Fraud Charges to Be Tried Monday.

Frank Thompson who was recently brought from Los Angeles to face a charge of obtaining money under false pretenses and who is alleged to have jumped a $2,500 bond in Chicago last September will be called for trial at 9 a. m. Monday in Justice Steven's court. Thompson is charged with having represented himself as the owner of 60,000 shares of oil stock which he did not own and sold said stock to Alan McLean of University Place, for $750.

Thompson pleaded innocence when arraigned in Justice Hawes' court. The defense objected when Thompson's bond was set at $10,000 and a change of venue was taken to Steven's court. The bond was reduced to $5,000 by Judge Stevens. Thompson is being held in jail as he was unable to furnish bond.

COLORADOAN HEADS I. C. C.

H. C. Hall of Colorado Springs Elected Chairman for 1924 as Senior Member

WASHINGTON, Dec. 28.—Commissioner H. C. Hall of Colorado Springs has been unanimously elected chairman of the inter-state commerce commission to serve during 1924 it was announced today.

The selection of Hall is pursuant to the policy adopted by the commission on January 18, 1911, that the term of office of chairman shall be filled from year to year in the order of seniority of service.

GENUINE GOLD BRICK

HALIFAX, N. S., Dec. 28.—A gold brick weighing about 150 ounces and valued at $3,000, was brought to Halifax recently by E. S. R. Smith general manager of the Clara Gold Mines corporation, Matagua, Halifax county.

DELAY WORK ON CAPITOL

MAY CEASE CONSTRUCTION FOR TWO YEARS.

No Contract After Completion of Present Section Until the Next Legislature Meets—Granite for Steps.

Governor Bryan, chairman of the capitol commission, said Friday the commission feels that no attempt should be made to let a contract for the second section of the new capitol until the next legislature has met. This means a considerable delay in the construction of the capitol and consequently it is believed the commission will change the basis of Architect Goodhue's pay to a 6 per cent commission basis instead of a salary of $25,000 a year.

The change in basis the governor said depends upon the extent of the lay in construction and this delay in turn will depend much upon the cost of material in the future.

"If the commission should now proceed to let a contract for the second section," said Governor Bryan, "it would have to bear the expense of tearing down the old building and providing hall room for the next legislature which convenes January 1, 1925. The committee appointed to investigate and report on a proposed change of basis for the architect's salary was authorized to continue its work and report later."

A delay of at least two years in the work of construction is predicted as a result of the governor's statement that a contract will not be let for section two until after the next legislature convenes. The present section is to be finished next July if completed on time. Few familiar with the work expect it to be finished by that time.

The governor announced that the capitol commission decided to order light grey granite from Maine instead of dark granite from Minnesota for the massive steps which will approach the main entrance. This change was asked for by Architect Goodhue who told the commission the darker color would resemble a mountain of black stone in wet weather and at all times would not be light enough in color for the walls of the capitol. The additional cost of the Maine granite will be $6,000.

MOUNT LASSEN CALMS DOWN

America's Only Volcano Subsides After Most Violent Smoke Eruption in Eight Years.

REDDING, Calif., Dec. 28.—Mount Lassen, only volcano in the United States, which "boiled over" with an ash-laden eruption of smoke for three hours yesterday afternoon, showed only a white feather of smoke today.

The "blow off" was the most violent in eight years. From 1 o'clock until 4 in the afternoon, billow after billow rolled from the crater, drifting southward and eastward. Then the eruption ceased as abruptly as it had began, leaving the mountain leaden and gloomy, its snow blanketed with dirty ashes.

BUS UPSET THREE HURT

DRIVER AND TWO PASSENGERS INJURED IN COLLISION.

Touring Car Runs Into Bus in Nebraska City—Driver Kruse and Two Women Are Hurt.

NEBRASKA CITY, Dec. 28.—Mrs. Sallie Smith of Dunbar and Miss Mamie Corns of Syracuse were quite seriously injured at 5 o'clock Thursday night when a Studebaker car driven by Joseph Zerbs of this city struck the rear wheel of the Lincoln bus in which they were passengers and overturned it at Fifth corso and Fourteenth stree. Other passengers in the bus, a man and a woman escaped injury.

Walter Kruse of Lincoln, the driver, suffered a badly cut foot. Two women suffered bad bruises to shoulders but no bones broken. The bus was turned over on its side. The front wheel of Zerb's car was broken and the rear wheels of the bus badly damaged. The injured were taken to homes of friends nearby. Neither driver saw the other until the crash was inevitable.

PAIR GIVEN PRISON TERM

Man and Wife Must Serve Ten Years for Murder of Woman's Former Sweetheart.

NEW YORK, Dec. 28.—Marie and Ernest Vetter, convicted of the killing of Aloysia Storey, former sweetheart of the woman, were sentenced to serve ten years to life in prison by Judge Humphrey in the Queens county court today.

NEWLY APPOINTED BISHOP OF CATHOLIC DIOCESE OF LINCOLN

MONSIGNOR FRANCIS J. L. BECKMAN.

Whose appointment as bishop of Lincoln diocese was announced in a dispatch from Rome published in the Journal last Monday. He is at present president of St. Mary's of the West Catholic seminary at Cincinnati.

HIGHER FARE CASE IS SET

HEARING BEFORE RAILWAY COMMISSION IS DATED.

Application of the Traciton Company Will Be Heard on January 14—Property Valuation Also Involved.

The application of the Lincoln Traction company for permission to raise cash fares from 8 cents to 10 cents has been set for hearing by the state railway commission for Monday morning, January 14, at the commission rooms. At the same time the commission will hear what the company's attorneys have to say about the valuation fixed by the commission. They claim that by the omission of certain factors they regard as vital and by failing to value it at its reproduction new cost, the commission has placed too low a figure upon it. The commission valuation is close to $2,800,000.

It is possible that the company will appeal to the supreme court, as several contested points as to valuation-making are involved, and when this valuation is once fixed it will become the basis for all future rate-making as well as valuation. As fixed by the commission the bonds and preferred stock come within $100,000 of the total, leaving only that much to be represented by the common stock of $1,652,000.

The company's application for fares includes the sale of tokens at the present rate, four for 30 cents, and the only increase asked for is where persons pay cash fares, which is about 20 per cent of the total.

BOYS COMING TO CANADA.

TORONTO, Dec. 28.—That 50,000 teen age boys will be brought to Canada in 1924 is the expectation of Major M. J. O'Brien, representing the British immigration and colonization association.

TO COMPEL PACKERS TO PRODUCE BOOKS

Government Starts Mandamus Proceedings Against Three Who Have Refused to Show Their Records.

CHICAGO, Dec. 28.—Government machinery moved today to compel three Chicago packing concerns to submit their books and records for audit and inspection by the department of agriculture.

All three, Swift & Co., Wilson & Co., and the Cudahy Packing company, were made defendants yesterday in a mandamus suit filed by Attorney General Harry M. Daugherty.

The suit follows the packers' refusal to surrender their books for examination under provisions of the stockyards act of 1921. Previously they declared a fight against what they termed "an attempt to place their business secrets in the hands of the government." The defendants were given until January 11 to answer the petition.

EIFFEL DESIGNER DIES.

PARIS, Dec. 28.—Gustav Eiffel, designer of the famous Eiffel tower, died today. He was ninety-one years old.

DIDN'T SAVE BOY'S SOUL

Mother Who Shot Youth Last Fall to Keep Him From Crime, Sees Him Go to Jail.

CHICAGO, Dec. 28.—Mrs. Rose Simitz, a Hungarian who last August shot her son, Desco, nineteen, "to save his soul from crime," learned today her experiment had failed. Desco is under arrest after an alleged attempt to kill Patrolman Monaghan. He was apprehended while trying to hold up a storekeeper, it was said.

"Desco was a good boy at heart," Mrs. Simiz said after shooting her son, "but neighborhood environment and bad company proved his undoing."

Desco recovered and promised to become a good citizen.

His mother was exonerated the state's attorney declaring "it appears that this woman, thru supreme sacrifice, has changed a potential bad man into a useful citizen."

Today Desco pleaded with police. "Don't tell mother," he asked them. "It will kill her."

But Mrs. Simiz knows.

PLAN DRIVE OF LAWYERS

STATE BAR ASSOCIATION WOULD GIVE THEM BIG JOB.

American Citizenship Program to Embrace Work in Schools, Newspapers and Thru Other Active Agencies.

The committee on American citizenship of the State Bar association, headed by Charles E. Matson of Lincoln, submitted to the convention Friday afternoon a comprehensive plan by which the lawyers of the various communities are to organize a drive to teach the principles of the constitution and liberty thru the agency of the schools and the newspapers.

The report provides for a general committee of ten on American citizenship which is to function thru committeemen in each judicial district. They are also to cooperate with the national bar association in order to make it a nation wide movement. The local bar associations and the newspapers are to be asked to give time and opportunity for preaching this doctrine.

The committee is to devise means of securing direct contact with all schools with a view of having the constitution of the United States and of the state together with the meaning and ideals of good citizenship taught in every school by competent and patriotic teachers, and in every college and university in the state. It shall also endeavor to have proper provision made for instruction in citizenship of adults who have not had opportunity to study the simple but important principles of the con-

(Continued on Page Ten.)

RESTS WITH INDIVIDUAL

BAR ASSOCIATION PRESIDENT DISCUSSES LAWLESSNESS.

People Must Have Within Themselves Enough Moral Force and Mental Power to Support Constitution and Laws.

"The idea of liberty, however pure or exalted, cannot survive in America unless there be within the people themselves enough moral force and mental power steadily to support and preserve institutions erected to give it effect—such institutions as those established by our constitution."

That is what Judge E. P. Holmes, president of the Nebraska Bar association, told the members of that organization at the opening session Friday afternoon.

"We are confronted," he continued "by opposing forces that recognize no duty but that to the state, no rights but those that flow direct from government, no law but its will. Those who constitute these forces are today busy in the reorganization of society. If successful their work will result on the substitution for the proved liberty of the constitution of another and different form of government, a form that inevitably means the supplanting of the orderly and peaceful methods of democracy by the rigors of naked physical force."

The president spoke of the various demands for judicial reform, especially in the interest of speedy trials, to which is ascribed the increase in crime and the greater amount of it than in England.

"There are two reasons," he said, "aside from the form of procedure, for these delays. The first is the sensationalism that tries all important crimes in the newspapers arousing a silly sentimentality that applauds the acquittal of every good looking she murderer and commends the homicide of every man who invokes the socalled unwritten law. The other reason applies more nearly to civil cases and is found in the actions of lawyers themselves." These latter, he thought, are peculiarly those that affect individuals and are thus of only secondary public importance.

Delays in criminal cases, he said, are largely due to the laches, inefficiency or chicanery of the lawyer, and correction must come from him.

Judge Holmes called attention to the fact that a large proportion of the mapor crimes are committed by persons of foreign birth or extraction. He touched upon the demands of radicals for what they call social justice, nationalization of private property, seizure of corporate property thru unjust regulation and the like. These ideas do not all come from foreigners, but are advocated by brilliant and educated theorists ignorant of the practical aspect of life. It is from the latter that the real danger threatens. The klan is another menace, a fascisti that does not wear shirts of black but shirts of white pulled over their heads to hide identity.

The speaker pointed out Germany's ruin as due to the belief that the subject should be the puppet of government, whereas the American belief is that the government should be influenced and controlled thru constitutional means by the citizen. The lawyers, he said, should not remain idle spectators of the efforts being made to ruin constitutional government in America, but should be leaders in arousnig the quiescent majority now seemingly content to rest in fancied security. He concluded:

"Shall we then adhere strictly to the purposes and methods of the constitution or shall we be led astray and suffer our country to be led astray by so called reforms that have no other tendency than to undermine them? To change judicial procedure so as to push accused persons hastily to trial, to grant to the courts arbitrary power; to abridge the rights of private ownership of property, to impose the unrestrained will of congress upon the nation—all these are changes sometimes plausible urged, but which are essentially in conflict with the spirit of our constitutional system.

"The time has come for decision, and a wise judgment cannot be formed by the people without your aid. From you as from sworn supporters of the constitution they have a right to expect changeless adherence to its doctrines.

"To you as professional students of our laws they have a right to turn for enlightenment as to the meaning of the subversive movements. By no more potent than by any other class may be aroused the public sentiment so necessary for the support of imperiled rights. From your number should come leadership, inspiration and courage."

GASOLINE GOING UP IN MIDWEST STATES

Two Cent Advance Announced by Standard Oil Company to Be Effective Saturday—Not in Nebraska

CHICAGO, Dec. 28.—An increase of two cents a gallon for gasoline, effective in the states of the middle west tomorrow, was announced today by the Standard Oil company of Indiana.

Present prices vary from 14 to 17 cents a gallon. The increase, it was said, was due to advanced price of crude oil.

The states affected are Illinois, Wisconsin, Minnesota, Kansas, Michigan, North Dakota, South Dakota and Missouri. Northern Oklahoma also is affected.

MAYFIELD CASE TO BE MADE AN ISSUE

Klan Before Tribunal of Public Opinion If Senate Fails.

WANT PRESIDENT AS LEADER

Former Ku Klux Head Determined to Get Action.

CLAIMS POPULAR APPROVAL

Clarke Gets Many Voluntary Offers of Support in His Stand for Reform or Destruction of Klan.

WASHINGTON, Dec. 28.—Investigation of the Mayfield case in the senate is to be made the vehicle for airing the "inside story" of the ku klux klan, adherants of Edward Young Clarke, former imperial wizard, said here today.

If President Coolidge does not respond to Clarke's appeal, filed yesterday at the white house, that the president take the lead in a movement to clean up the klan or stamp it out, the order will be "put on trial before the court of public opinion," Edgar Fuller, Clarke's representative said today.

The Mayfield case, in which George E. B. Peddy and others are contesting the right of Earl B. Mayfield to a seat in the senate from Texas, hinges in part on allegations that Mayfield is or was a klan member.

Fuller said Clarke was in conference today with "a body of representative citizens of the nation" and that he would probably issue a proclamation today calling on all klansmen to meet in national assembly to "clean out the klan or disband it."

Fuller said Clarke's open letter and statement, given out here yesterday, had brought a flood of congratulatory letters and telegrams from all over the country pledging support to Clarke.

ATLANTA, Ga., Dec. 28.—Headquarters of the rival factions of the ku klux klan apparently were undisturbed today by the sensational statement of E. Y. Clarke, former imperial wizard, in Washington yesterday, warning that a bitter feud was impending.

Dr. H. W. Evans, imperial wizard, and other officials at the imperial palace were reported to be in Washington and no statement was forthcoming from them.

William Joseph Simmons, founder of the hooded order and opponent of Evans for control of the secret society, issued a brief statement in which he expressed "deep satisfaction" with Clarke's action and said the letter had "taken a fearless position and has boldly proclaimed it."

LAW OFFICERS CONFER HERE

FEDERAL, STATE AND COUNTY SEEK CLOSER COOPERATION.

Meeting Called in Lincoln Friday Afternoon at Instance of United States District Attorney James C. Kinsler.

In response to a request of United States Attorney Kinsler a meeting of federal, state and county officers was held Friday afternoon in Lincoln for the purpose of securing closer cooperation in the enforcement of the prohibition laws in Nebraska. Mr. Kinsler and an assistant, George A. Keyser of Omaha, arrived in the city Friday morning to attend the twenty-fourth annual meeting of the Nebraska state bar association. They spent sometime at the federal building visiting Assistant United States Attorney Stewart.

"I asked that this conference be held" said the federal prosecutor. "Many county attorneys are here to attend the annual meeting of the state bar association and I thought it would be an excellent time. The attorney general is also included."

Mr. Kinsler said that satisfactory progress is being made in Nebraska in the enforcement of the dry laws. In his opinion the evil is lessening. In Omaha he declared, perhaps three-fourths of the violations are by aliens. He has asked Nebraska congressmen to work for a law which will make the punishment deportation for aliens who violate the criminal laws of this country.

Mr. Kinsler stated that many have been sent to jail and to the penitentiary for violations of the Harrison narcotic law. Omaha has given the federal prosecutors much trouble in this respect. In Omaha the enforcement of the "padlock" law has been productive of excellent results. Property owners, no matter how greedy, do not want to have their buildings idle and locked up for a year with no rent money coming in, Mr. Kinsler claimed that a great many of the so-called saloons in Omaha have passed into the discard by the liberal use of the padlock law.

THE WEATHER.

For Lincoln and vicinity: Unsettled tonight and Saturday, warmer tonight, colder Saturday.

For Nebraska: Unsettled tonight and Saturday, probably with snow or rain north portion, warmer tonight southeast portion; colder Saturday.

HARDING MEMORIAL FUND.

Previously reported	$64.00
Sadie S. Young, 11 Melick Court	1.00
E. E. Bennett, Phoenix, Ariz.	1.00
S. H. Hoyt, 1528 E St.	1.00
	$67.00

TO VOTE ON PEACE PLAN.

The Journal has been asked by the promoters of the Bok peace plan to conduct a referendum among its readers when this matter is made public.

Every citizen will be asked to vote for or against the plan, which will soon be made public.

BUTLER FOR THE SENATE

COOLIDGE CAMPAIGN MANAGER A CANDIDATE.

Decides on Hearing Governor Cox Is Not to Run—Coolidge Accepts Nomination in South Dakota.

BOSTON, Dec. 28.—William M. Butler, campaign manager for President Coolidge, will be a candidate for the republican nomination for the United States senate to oppose David I. Walsh, democratic incumbent, it was announced here today.

Butler gave notice of his impending candidacy by telegraph from Chicago, upon receipt of word that Governor Channing Cox intends to retire to private life at the conclusion of his term as governor, instead of running for the senate.

Referring to his engagement in Coolidge's campaign, Butler said: "I intend that no other political service shall interfere with this service.

"Upon his (Coolidge's) nomination, I purpose to announce myself as a candidate for the republican nomination for the United States senate."

CHICAGO, Dec. 28.—Formal announcement that President Coolidge's name will appear on South Dakota presidential ballots next March was made by Coolidge headquarters here today.

PIERRE, S. D., Dec. 28.—President Calvin Coolidge today filed his formal acceptance of the republican majority selection for president.

In his declaration of acceptance he adheres to the state republican platform adopted at the convention December 4.

LAUGHED HIMSELF SICK.

FORT WORTH, Tex., Dec. 28.—An ambulance dashed to a local theater. A man was carried out on a stretcher and hauled away. "Laughed himself sick at the picture," the press agent explained.

Y. M. C. A. IN OPEN HOUSE NEW YEAR'S

Annual Pet and Hobby Show and Mid-Season Swimming Championships Feature Program for Day.

The Y. M. C. A. will hold open house New Years. The boys' pet and hobby show, composed of articles collected and made by boys, will be held in conjunction with the mid-season swimming championships. The latter event will be run off starting at 11 a. m. These championships will be open to both junior and senior members.

Two showings of motion pictures will be made, once at 12 noon and again at 7 p. m. Brunton's boy orchestra will furnish music throughout the day. The game room will be open to all member's families. At 2:30 a gymnasium exhibition is planned.

NEWSPAPER ARCHIVE®
NEWSPAPER ARCHIVE®

EIGHT TIMER TURNS ABOUT

CHARLES BURNS TO BE COLORED "BILLY" SUNDAY.

Globe Trotter and Member of the Original Georgia Minstrels Wants to Become Famous as an Evangelist.

Charles Burns, eight-termer and burglar of national note, wants to be a colored "Billy" Sunday. He is serving his fourth term in the Nebraska prison and has done time in California, Missouri, Colorado and Kansas penitentiaries. He is 59 years old and at present is busily engaged in writing a history of his life. The keynote of that history is a warning to his fellow men to keep out of trouble and jail.

Burns was last convicted in Lancaster county in 1920. Several times he had been convicted of burglary. This last conviction was for highway robbery and the sentence three to fifteen years. He started his career of crime here in 1890 and winds it up here. Immediately after his last committment, he took up the study of evangelism. Born of good stock and with fairly good education, Burns desired nothing so much as to become a "Billy" Sunday in color. He was converted in prison May 20, 1920, and immediately joined the church. He sings in the prison choir and is a leader in religious circles.

He was a member of the original Georgia minstrels back in 1880. He has been in the show business or in jail ever since. His career of crime covers a period of 33 years and he has spent more than twenty years in prison. On one or two occasions he has moved from one penitentiary to the next. He has been a sort of prison circuit rider. He has traveled thru every state in the nation and has appeared in many foreign countries.

Burns was at one time a circus tumbler and acrobat. He learned the art by practicing on his mother's mattress. His earnings were as high as $75 a week. But this was not enough. In his European travels, he said, he learned the habit of spending. If he was to be a colored aristocrat he must spend. He soon discovered that $75 a week would just about pay tips. He came back among the home folks to connect crime with his show business. In answer to the question of what started him on the wayward trail, Burns said:

"The old, old story of wine, woman and song."

He pulled his first "job" in Lincoln in 1890 and drew two and one-half years for burglary. His next jolt was two years for a California burglary. A shift of scenes took him to Colorado where he served a year. In 1908, he found himself back in Lincoln primed for another term. This time it was a year for burglary. He trailed down into Kansas almost direct from the Nebraska prison doors and drew from five to ten years for burglary. He jumped from Lansing in 1913 over into Missouri and served the best part of two years at Jefferson City. When h ewalked out, he was met at the gate by Kansas prison officials and was returned there for parole violation. He left Kansas in 1917 to return to Lincoln. The easy money lure had him bound and gagged and his burglary practice brought him conviction and a sentence of one to ten years. He was paroled and discharged and in 1920 was convicted of highway robbery.

Mrs. Hattie White, twenty-eight, housekeeper employed in the home of Edward Mason, Council Bluffs, Ia., died from burns received when an oil lamp exploded.

POLAND IN A PROTEST

POLICE INTERFERED WITH DIPLOMAT'S LIQUOR.

State Department Assures Investigation of Alleged Outrage Against Attache of the Polish Legation.

WASHINGTON, Dec. 28.—The government of Poland, thru its minister here, Dr. Ladialas Problewski, has made representations to the state department concerning the interference of Washington police with the private liquor supply of a Polish diplomatic attache here, it was learned today.

Secretary of State Hughes assured Problewski that the state department would make a thoro investigation of the reported occurrence, it was understood.

Recently police attempted to seize the private liquor stock of a Polish attache here. The amount concerned was estimated by police officials to be much larger than necessary for the personal supply of the attache.

Upon protest to the state department the police were called off on the grounds of "diplomatic immunity." It was assumed that this incident was the basis of the representations made by the Polish minister today.

WONDERS DISCUSSES BILLS

Says Road Claims Are Paid as Rapidly as Vouchers Are Sent In.

OMAHA, Dec. 28.—The federal government is paying out money as fast as vouchers are received and checked for completed and approved construction projects in Nebraska under the federal aid plan, according to James C. Wonders, district engineer, United States bureau of public roads.

"The Lincoln officer sends these vouchers to us as soon as it gets them," he said. "So far there are about $80,000 worth in our hands. During the holiday season the people at the other end have been over worked but we expect to put the entire force on Nebraska business in the near future and get this amount off our hands."

Omaha contractors on the list of those owed by the state are confident that the whole trouble is one of bookkeeping. They declare that money would begin to come from the government at Washington if the state highway department would acknowledge the approval of several completed projects.

"The only obstacle now in the way is the head of the highway department," they say.

When the contractors took up their work they understood that the road fund was continuous.

Three Alarms in a Day.

NEBRASKA CITY, Neb., Dec. 28.—Three alarms of fire were sounded in this city the day after Christmas. The first, which occurred early in the morning, resulted in slight damage to a dwelling. The second was a blaze in one of the Higgins & Potter produce trucks. The third fire destroyed a large barn and warehouse in Kearney addition in the evening.

TO CANCEL DRIVER LICENSE

Police Judge Chappell Recommends That a Taxi Driver's License Be Revoked.

The driving license of E. D. Gardner, a taxi driver, may be revoked because he parked a taxi near a fire hydrant Thursday. He appeared in police court on the charge Friday morning. Judge Chappell recommended that Gardner's license be cancelled. "You ought to know better than that," the judge said. "What if the fire department would come along? In case of an apartment house fire two minutes would make a big difference and might cost a life." Gardner admitted that he knew of the ordinance prohibiting parking near fire plugs. He was arrested Thursday by Officer Wilson.

Imitations may be dangerous

Demand BAYER

ASPIRIN

SAY "BAYER" when you buy—Genuine

Unless you see the "Bayer Cross" on tablets you are not getting the genuine Bayer Aspirin proved safe by millions and prescribed by physicians 23 years for

Colds Headache Neuralgia Lumbago
Pain Toothache Neuritis Rheumatism

Genuine → Accept only "Bayer" package which contains proven directions. Handy "Bayer" boxes of 12 tablets. Also bottles of 24 and 100—Druggists.

WARNING: Genuine "Bayer Aspirin" is never sold in candy stores, bars or cafes. Go to Drugstore.

Aspirin is the trade mark of Bayer Manufacture of Monoaceticacidester of Salicylicacid

Orkin Bros.

The House of Youthful Styles. M. Wassermann, Mgr.

Saturday

Special Sale of

100

Hat and Scarf Sets

Values to 7.50 at—

$2.50

All Colors

In our downstairs millinery store

SPECIAL BLOOMERS $1.49 All Colors

Values to 2.95

Giant Jumbo Tablets

FOR

School Boys
School Girls
Everybody

Each tablet contains 250 sheets good pencil tablet paper, unruled size 8½ x 11 in. call at the Journal office and look them over.

—15 cents each—

Postage extra on out of town orders.
Up to 150 mi. from Lincoln 6¢ per tablet
150..300 .. " " 8¢ " "
300..600 .. " " 11¢ " "

State Journal Company
PRINTING-LITHOGRAPHING-ENGRAVING
Lincoln, Nebraska.

Pre-Inventory Clean-Up Sale

Men's Mufflers, Jewelry and Neckwear

The heavy holiday selling has left many odds, ends and depleted lines that we must close out at once. Hence this radical price reduction for Saturday and Monday.

Silk and Knit Ties

Men's 75c Neckwear	*38c*
Men's 1.00 Neckwear	*50c*
Men's 1.50 Neckwear	*75c*
Men's 2.00 Neckwear	*1.00*
Men's 2.50 Neckwear	*1.25*
Men's 3.00 Neckwear	*1.50*

1/2 OFF

Pay just half the plain marked regular price on the ticket.

Silk and Knit Mufflers

Men's 1.00 Mufflers	*50c*
Men's 1.25 Mufflers	*63c*
Men's 1.50 Mufflers	*75c*
Men's 2.00 Mufflers	*1.00*
Men's 2.50 Mufflers	*1.25*
Men's 3.00 Mufflers	*1.50*
Men's 3.50 Mufflers	*1.75*
Men's 4.00 Mufflers	*2.00*
Men's 5.00 Mufflers	*2.50*

1/2 OFF

All fancy Holiday Jewelry comprising Belt Buckles, Cuff Buttons, Cigarette Cases, etc., at ½ *Price*

Remember—January Sale Prices now in force on Men's Suits and Overcoats. We guarantee these prices to be the same now as during January.

SPEIER & SIMON
HERMAN SPEIER SUCCESSOR
ON THE CORNER 11th and O St.

BE HERE AT 10 a. m.

SATURDAY—FOR THE BIG

HOUR SALES!

Another stirring array of Hour Sale Bargains. These are on sale only at hours stated below. No phone or mail orders accepted for them. We reserve right to limit quantities in all cases. It will pay you to be here when the doors open at TEN o'clock.

Saturday Store Hours—10 a. m. to 9 p. m.

The Store that sells the best For just a little less

GOLD & CO.

1029-1033 O Street LINCOLN, NEBR.

On Sale 10 A. M. to 11 A. M.

Regular 10c Soaps, On Sale, One Hour at the Bar 5c
Armours Buttermilk, Creme Oil, and Jap Rose Soaps, regular 10c bar, limit of 3 bars to customer, on sale Saturday, one hour, at bar........ GOLD'S—First Floor.

Men's Cotton Hose, at pair 8c
Double heels and toes, hemmed tops, in black and cordovan, one hour, at pair... GOLD'S—First Floor.

Women's Union Suits, each 1.29
Light fleece, low neck, sleeveless, ankle length, tailored tops, sizes 36-44 .... GOLD'S—Fourth Floor.

Baby Bibs, One Hour, at ea. 15c
Made of Turkish toweling, pink and blue trims, reg. 19-25c values, one hour at.... GOLD'S—Fourth Floor.

27x32 inch Gingham, Yard 18c
Good quality in neat plaids and checks, regular 25c val. Saturday, one hour, at yard ....

58x58 Inch Lunch Cloths, at 1.00
Made of heavy white materials, round floral designs. Reg. 1.39 value, one hour at ....

Regular 4.45 Pumps, 1 Hour 3.49
2 strap, fancy cut outs, leather Cuban heels with rubber top lift, one hour, at.. GOLD'S—Basement.

On Sale 11 A. M. to 12 M.

Women's Lisle Hose at pair 29c
Irregulars of mercerized lisle, reinforced soles, heels, toes, in black, grey and cordovan, at pair ....

Reg. 25c Linen Crash, Yard 18c
All linen, bleached, 18 inches wide, reg. 25c value Saturday, one hour, at yard.... GOLD'S—Second Floor.

Ribbon Remnants at Yard 5c
Cleanup of all narrow and hair bow ribbons, Saturday, one hour, at the yard.. GOLD'S—First Floor.

Guar. Hot Water Bottles at 55c
Made of maroon rubber, 2 quart size, guaranteed for one year, one hour, at only ....

Women's House Slippers at 95c
Made of felt with leather soles and low leather heels, in brown, grey, and wine, reg. 1.50 pair, at ....

32 Inch Corduroy, at Yard 79c
Washable, in burnt orange, black, navy, tan, lavender, grey, kelly green, at yard GOLD'S—Second Floor.

Nainsook Gowns 1 Hour at 79c
White, full size, stamped for embroidery, on sale one hour, Saturday, 11 to 12 o'clock, at ....

Children's Sleeping Garments 1.19
Made of outing flannel, with buttoned cuffs, drop seat, and feet, in pink and blue stripes, sizes 2-4-6-14 years at.....

Many Stirring All Day Saturday Features!

Store Remains Open Saturdays Until 9 p. m.

Big Special Purchase Sale of Coats and Dresses

At a January Sale Price

20.00

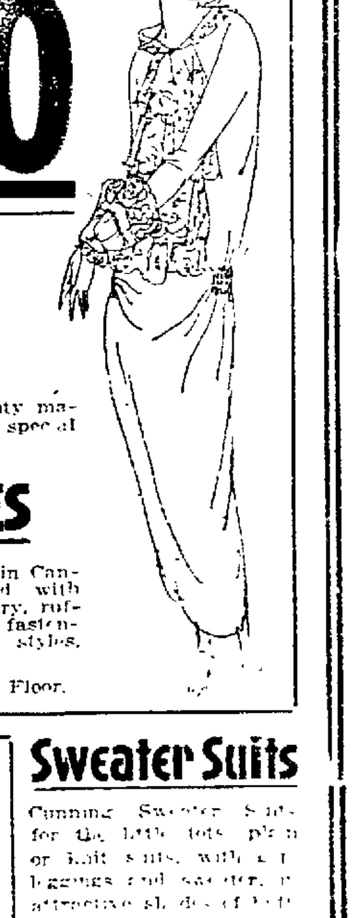

Choose from these stunning Coats and Dresses combining quality material and smart styles, with moderate price, made possible by a special purchase for our January Sales.

The Coats

Of Bolivia, Normandy, Erytonia, Novelty Plaids, and other beautiful rich fabrics, with plain and fur collars of Moufflon, Nutria, etc., with side and front fastenings, belted and plain styles.

The Dresses

Of Poiret, Wool Crepe, Satin Canton, Flat Crepe, trimmed with braid, beads, and embroidery, ruffles, tiers, side and front fastenings, in plain and belted styles, brown, black and tan.

GOLD'S—Third Floor.

Boys' Un. Suit

Boys' cotton ribbed Union Suits, and fleece lined Union Suits, well made with closed crotch. All sizes 24 to 34, offered Saturday, all day at this attractive price 95c

GOLD'S—First Floor.

Sale of Blankets at

Only 25 pair of these warm wool mixed grey Blankets to choose from at this far-below-value price. Size 70x80 inches with attractive blue or red borders. Offered Saturday all day, at the pair 3.89 Pair

GOLD'S—Second Floor.

Sweater Suits

Cunning Sweater Suits for the little tots, plain or knit suits, with [illegible] leggings and sweater [illegible] 4.95

GOLD'S—[illegible]

Sale of Charming New Hats At

Charming new Hats for immediate wear of faille, silk, satin, silver and gold cloth, trimmed with beautiful flowers in many colors and combinations, many [illegible] embroidered with the latest colors. Featured all day Saturday [illegible] 3.95

Matron's Hats—[illegible] 4.95

GOLD'S—[illegible]

Women's Night Gowns

—Women's outing flannel Night Gowns, slipover style with [illegible] 1.00

GOLD'S—First Floor.

54 in. Poiret Twill

54 in. Poiret Twill [illegible] 2.98 Yard

Women's Union Suits

—Women's light fleece [illegible] weight Union Suits [illegible] 1.65

GOLD'S—[illegible]

NewspaperARCHIVE® NewspaperARCHIVE®

LIBERTY
ORPHEUM JR. VAUDEVILLE
DIRECTION OF HOSTETTLER BROS.

BIG HOLIDAY WEEK BILL
THUR.—FRI.—SAT.
The Darling of the Screen
BESSIE BARRISCALE
(IN PERSON)
In a Novelty Protean Playlet
"Picking Peaches"
By Howard Hickman
DIXIE FOUR
A Quartet of Versatile Boys
ALTHEA LUCAS & COMPANY
Presenting
"AN ARTISTIC TRIUMPH"
ALFRED OPPUS
American Greatest Chinese Baritone
MONTI & PARTI
Presenting
"A MUSICAL REVUE"
RUTH ROLAND
In a Thrilling Romance
"RUTH OF THE RANGE"
NEWS AND COMEDY PICTURES
BABICH AND THE ORCHESTRA
Shows Start at 2:30—7:00—9.00
Mats.—25c Nite—50c Gal.—20c

LYRIC HOLIDAY WEEK PROGRAM
Beautiful and Fascinating
MARY PICKFORD
In an entirely new production of her greatest success—a real masterpiece—
"TESS OF THE STORM COUNTRY"
"CHRISTMAS NIGHT"
A Timely Offering
LYRIC CONCERT ORCHESTRA
SHOWS START AT 1, 3, 5, 7, 9
Mat., 30c; Nite, 50c; Chil. 10c
Holiday Matinees at Nite Prices

RIALTO HOLIDAY WEEK PROGRAM
The merry and uproariously funny production—
"Ruggles of Red Gap"
with and all star cast
BABY PEGGY
In the Yuletide Comedy
"HENSEL & GRETEL"
"Christmas Fantasy"
a pretty novelty
RIALTO SYMPHONY PLAYERS
SHOWS START AT 1, 3, 5, 7, 9
Mat., 25c; nite, 35c; chil., 10c
Holiday Matinees at Nite Prices

COLONIAL Holiday Week Program
A thrilling modern romance
"Pioneer Trails"
with a brilliant cast
"DOGS OF WAR"
a scream with "Our Gang"
"FIGHTING BLOOD"
Another H. C. Witwer Story
SHOWS START AT 1, 3, 5, 7, 9
Mat., 20c; Nite, 25c; Chil., 10c
Holiday Matinees at Nite Prices

Orpheum-Dec-31 Jan.1
NEW YEAR'S DAY MATINEE
The New York Globe Theatres original Production of the World famous Musical Comedy
GOOD MORNING DEARIE
NOTE — CURTAIN NEW YEAR'S EVE AT 9 O'CLOCK. Performance Continues until Midnight
Prices—Mats. 50c to $1.50
Nite 75c to $2.50. Plus Tax
SEATS NOW ON SALE

Orpheum Sat Mat and Nite Dec 29
Return to the Speaking Stage
GUY BATES POST
Direction Melville B. Raymond
In Edward J. Locke's Master Play
"THE CLIMAX"
The Song of a Soul
PRICES Mat. 75c to $2.50. Nite: $1.00 to $3.00—PLUS TAX. SEATS NOW ON SALE.

Dreamland Ball Room
Today and Friday
Beaded Hand Bag Nights
Regular Musical Treat
Every Night
Hear the Best Dance Orchestras of Lincoln
Dreamland is now equipped with radio, broadcasting its dance music, coast to coast.
Admission: 50c couple plus tax

Amusement Notices.
Advertisements

"Good Morning Dearie" New Year's Eve and New Year's Day Matinee and Night at the Orpheum.

Watch the old year out and the new year in, new years eve at the Orpheum, curtain for "Good Morning Dearie" Monday night at nine o'clock performance continues till midnight Telephone reservations will be held till seven p. m. Saturday for the new year's eve performance.

"Good Morning Dearie" Comes to the Orpheum Monday and Tuesday.

"Good Morning Dearie" the famous New York Globe theatre musical comedy success, is brilliant in its colorings, thronging with the prettiest of girls and alive with swift action. The company is a big one, numbering seventy-five entertainers. The orchestra will be augumented with director and musicians carried by the company. The company playing here is the New York company, and the only company presenting "Good Morning Dearie." The attraction has been receiving the praise of the critics everywhere.

The Big Event of the Year, Guy Bates Post in "The Climax," at the Orpheum Saturday.

Guy Bates Post comes to the Orpheum theater Saturday matinee and night in Edward J. Locke's fine play, "The Climax." As Luigi Golfanti, Mr. Post has added another portrait to his gallery of fine impersonations. He depicts the spiritual growth of the man, striving always to be true to his best self, thinking kindly of others and accepting the happiness which comes to him with a great humility, as if he were almost unworthy. Playgoers will remember vividly the eloquent silences, the moments when the character of the man is growing in nobility before the eyes of the audience, without words, without motion, by sheer power of a magnetic and powerful appealing personality, saturated with the knowledge of the value and the power of the art of acting of which Mr. Post is past master.

LEGION WILL ISSUE BOOK

Ex-Service Men Preparing Text Book on Americanism for Schools and Communities.

INDIANAPOLIS, Dec. 28.—A text-book work in Americanism, containing the United States flag code, plans for community service, extension of patriotic education, and naturalization work among aliens, will be distributed by the American Legion in January next.

This work, believed to be the first of its kind in the nation, has been prepared by Garland W. Powell, national director of the Americanization commission of the legion.

"The reason which prompts me to issue such a work," Powell declared "is to give posts of the legion and other interested organizations a constructive, workable program where patriotism and love of country will be manifested more by deeds than by words.

"Building up a community and making it a wholesome place to live in is just as much Americanism work as bearing arms in time of war. The new text book of the legion is being prepared with that end in view."

In addition to a discussion of patriotic subjects, the book devotes chapters to the development of physical education, the conduct of play-ground and recreational centres and the operation of night schools to teach the essentials of citizenship.

Practice Work Taken Up.

AINSWORTH, Neb., Dec. 28.—The high school girls here organized a hot lunch club under the supervision of the agricultural college extension service, University of Nebraska, last November. The club is made up of domestic science girls instructed by Mrs. Cochrane. They have been serving a hot lunch in cafeteria style to the high school pupils since the third week in November.

DANCE
Tonight
Lindell Party House
$1.00 Plus Tax.

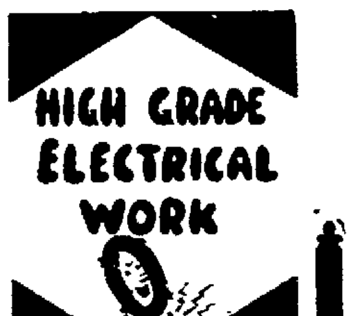

We are far more critical of our own work than the most exacting customers ever thought of being. If a job satisfies us it will satisfy you.
Electrical Satisfaction Here
WALLICK
Electrical Works
1012 M B4856
Night Phone B4841

SEX CHANGE IS PROBABLE

TRANSFORMATION OF PIGEON TOLD BY SCIENTIST.

Says Human Beings Capable of Such Change When Investigation Shall Have Gone Far Enough.

CINCINNATI, O., Dec. 28 — Science may find a way for the girl who wants to be a boy.

Human sex reversal—changing a male into a female—was described today by Dr. Oscar Riddle as "wholly probable."

"It merely awaits," he said, "the definitely directed efforts of scientists."

Addressing the American society of Zoologists, Dr. Riddle revealed the amazing story of a female dove that was completely changed into a male. From this incident he drew the conclusion that "the hereditary basis of no bodily or mental characteristics is irrevocably fixed and uncontrollable."

The dove experiment was conducted at the Carnegie station for experimental evolution at Cold Springs Harbor, Long Island, N. Y., where Dr. Riddle is a member of the research staff.

Tuberculosis infection was the agent thru which the female dove was changed into a male.

"At the beginning," said Dr. Riddle, "there was nothing to indicate that this bird was at all unlike the many thousand doves which have been studied by us during the period of thirteen years.

"She laid eleven eggs between January 27 and April 14, 1914; egg laying ceased on the latter date and a few months later the bird assumed the sex behavior of a male dove and even forced her male mate to take the part of the female in mating.

"Still later the former female developed the crow of the cock pigeon. During this period the body weight of the bird was increased so that it came to be more nearly that of a male dove.

"There is much evidence," the zoologist continued, "that tuberculosis began to destroy the germ gland of this bird soon after its last eggs were laid. Also, that this disease eventually completely destroyed the tissue, and that the regenerating tissue formed, not female, but male organs.

"Forty-four months after laying her last egg, the bird died. Two well formed male glands were found in their normal position. The bird was unquestionably a male at death."

Dr. Riddle presented complete records showing the changes thru which the bird passed from the time it stopped laying eggs until its death.

"This demonstration," he said, "of an actual occurrence of complete sex transformation in an adult animal is an item of unusual interest to the general public. Its scientific importance can scarcely be exaggerated. The result clearly indicates that the hereditary basis of no bodily or mental characteristic may be considered as irrevocably fixed and uncontrollable.

"It therefore becomes wholly probable that all hereditary characteristics of every human being are capable of reversal and modification; and that the accomplishment of such control is a matter which merely awaits the definitely directed efforts of investigators in this branch of science."

NEW YORK, Dec. 28.—The boy scouts of America are planning a big celebration in connection with its aniversary week, February 8-15, 1924

One Ton of
DIXIE COAL
Will go as far as a ton and a half to two tons of ordinary soft coal in your furnace. Highest in heat units, lowest in ash, sootless and smokeless. Dixie users are its best advertisers. Sold only by
Hutchins & Hyatt Co.
B3275 1040 O St.

CUTICURA HEALS HARD PIMPLES
On Face, Neck, Hands and Arms. Itched and Burned.
"My face, neck, hands and arms were affected with hard pimples. They itched and burned and later festered and became very sore. When warm water touched them they hurt dreadfully. The trouble lasted about three months.
"I sent for a free sample of Cuticura Soap and Ointment and after using it I could see an improvement so purchased more, which completely healed me in two weeks." (Signed) Miss Bernie Wagner, R. R. 2, Box 35, Carthage, Ind.
Use Cuticura Soap, Ointment and Talcum for all toilet purposes.
Samples Free by Mail. Address: "Cuticura Laboratories, Dept. R, Malden 48, Mass." Sold everywhere. Soap 25c. Ointment 25 and 50c. Talcum 25c.
Cuticura Soap shaves without mug.

MANAGER WANTED
By large middle west corporation for Southern Nebraska. General office furnished will be opened at Lincoln, January seventh.
Only men with sales experience, proven success, character and wide acquaintance, possessing executive ability and initiative need apply
For full information regarding character of business, income and other details, address
T. K. Care of State Journal

BIG SUMS TO UNIVERSITIES

American Millionaires Have Given More Than $300,000,000 to Five Institutions Recently.

CHICAGO, Dec 28.—American millionaires in the last few years have contributed more than $300,000,000 to endowment funds of leading universities according to a report issued by Northwestern university.

This total includes all contributions of $6,000,000 or more.

Outstanding among contributions are gifts by James Campbell, $40,000,000 to St. Louis university; John D. Rockefeller to foundations bearing his name, $137,016,250; J. Ogden Armour, to Armour Institute, $6,000,000 and Carnegie educational gifts, $12,216,510.

Northwestern is conducting an $8,000,000 endowment campaign and issued the report in connection with the drive.

The largest gift to Northwestern thus far was $3,000,000 recently contributed by Mrs. A. Montgomery Ward.

1924 Will End Many Tooth Troubles
Don't Let This Chance Go By Reading This Limited Time Offer of DR. FARRINGTON
S. E. Corner 13th and O—Entrance on 13th St.
OPEN SUNDAYS—10 to 12 TUES. and THURS. until 8 p. m.
We are making possible for you better health and better teeth in offering for a limited time free examination, free X-Ray of your bad teeth, free expert advice and free estimate. Without good teeth good health is impossible. Start the New Year right. Take advantage of this unusual offer.
We can save you money if you have your work done now.
Our new method in plate work means beauty, service and comfort. We are also demonstrating new and superior methods in removable and permanent crown and bridge work. Don't delay. See us tomorrow. Give yourself a sensible New Year's present. Our don't hurt method of extraction will please you.
Bridge work as low as $5.00
Gold crowns, 22K $5.00
Fillings from $1.00
Clingtite Suction Plates—either upper or lower; $20 value, NOW only $10.

As a matter of fairness to all customers, we
Announce
Courtesy Week
PRECEDING THE OPENING OF OUR JANUARY SALES
From now until January 2nd, we will accord everyone the privilege of buying any article at the special price to be quoted during our big January Sale.
This includes wonderful values in the famous
Kuppenheimer
GOOD CLOTHES
Buy now—avoid the rush—take your pick of this great stock before our big selling event opens.
MAGEE'S
—the house of Kuppenheimer good clothes

VERA MILLS SHOPS WITH YOU OR FOR YOU.
Rudge & Guenzel Co
EYE TROUBLES REMEDIED BY MR. ROWE.
STORE NEWS.
Preparations now going ahead at full speed for
Our January Sales
Which will commence on Wednesday, January 2nd
—Plan to attend. Specially priced offerings on all floors, and many economy discounts throughout the store. Don't forget the date.

Downstairs Market
Groceries Meats Baked Goods Delicatessen
Saturday Specials

Minced Sea Clams	20c	Fish Flakes	10c
Fish Flakes 14c	22c	Spring Chicken White Cod Fish	17c
Nemo Crab	27c	Lau Asparagus Tips	49c
Black Bird Corn, 13c; 2 for	25c	Argo Corn Starch	8c
R. B. C. Golden Bantum Corn, 18c; 2 for	35c	Jello	10c
Steady Corn, 2 for	25c	Campbell Tomato Soup	[illegible]
Song Bird Tomatoes, No. 1 can	10c	Fresh Country Eggs	[illegible]
Black Bird Tomatoes, No. 3 can	18c	Ry Krisp large package	17c
Black Bird Sliced Beets, No. 3 can	17c	Pure Extracted Honey, 1 lb. Jar	25c
R. B. C. Pumpkin, No. 3 can	15c	R. B. C. large Catsup	[illegible]
R. B. C. Red Kidney Beans, 2 for	25c	Heinz large Catsup	27c
R. B. C. Jancy Kraut, No. 3 can	15c	Sardines in Tomato Sauce, 1 lb. can	15c
R. B. C. Mince Meat	[illegible]	Pink Salmon, 1 lb. tall can	15c
R. B. C. No. 1 Flat Sliced Pineapple	19c	Medium Red Salmon, 1 lb. tall can	23c
R. B. C. No. 1 tall Sliced Pineapple	23c	Red Alaska Sockeye Salmon tall can	27c
Black Bird No. 2½ Sliced Pineapple	38c	R. B. C. Fancy Oysters, 10 oz. can	30c
		R. B. C. Fancy Wax Beans	18c

Self-Serve Grocery.

Inner-Circle Candies
There's a message of happiness and well-wishing in each piece of these finer candies.
While watching in the New Year, whether at a party, in the theatre, or at home, have plenty of Woodward's candies to speed the waiting hours and make your evening all the more enjoyable.
Then, next day and throughout all the coming year, insist on Inner-Circle Candies—the finest to be had.
JOHN G. WOODWARD & CO.
"The Candy Men"
Council Bluffs, Iowa
At Dealers
The New Year 1924
Remember—Everybody likes candy

January Clearing Sale
Now On
$75,000 Stock of winter Coats, Suits, Dresses, Skirts, Furs, Blouses, Children's Coats, Dresses, Middies, Sweaters, Fur Sets, Petticoats and Bloomers.
Sacrificed regardless of former cost or selling price. There are several reasons why this sale is possible—But that does does not interest you. All we need say is that this is the finest collection of winter merchandise this store has offered in many years. The Reductions are Marvelous
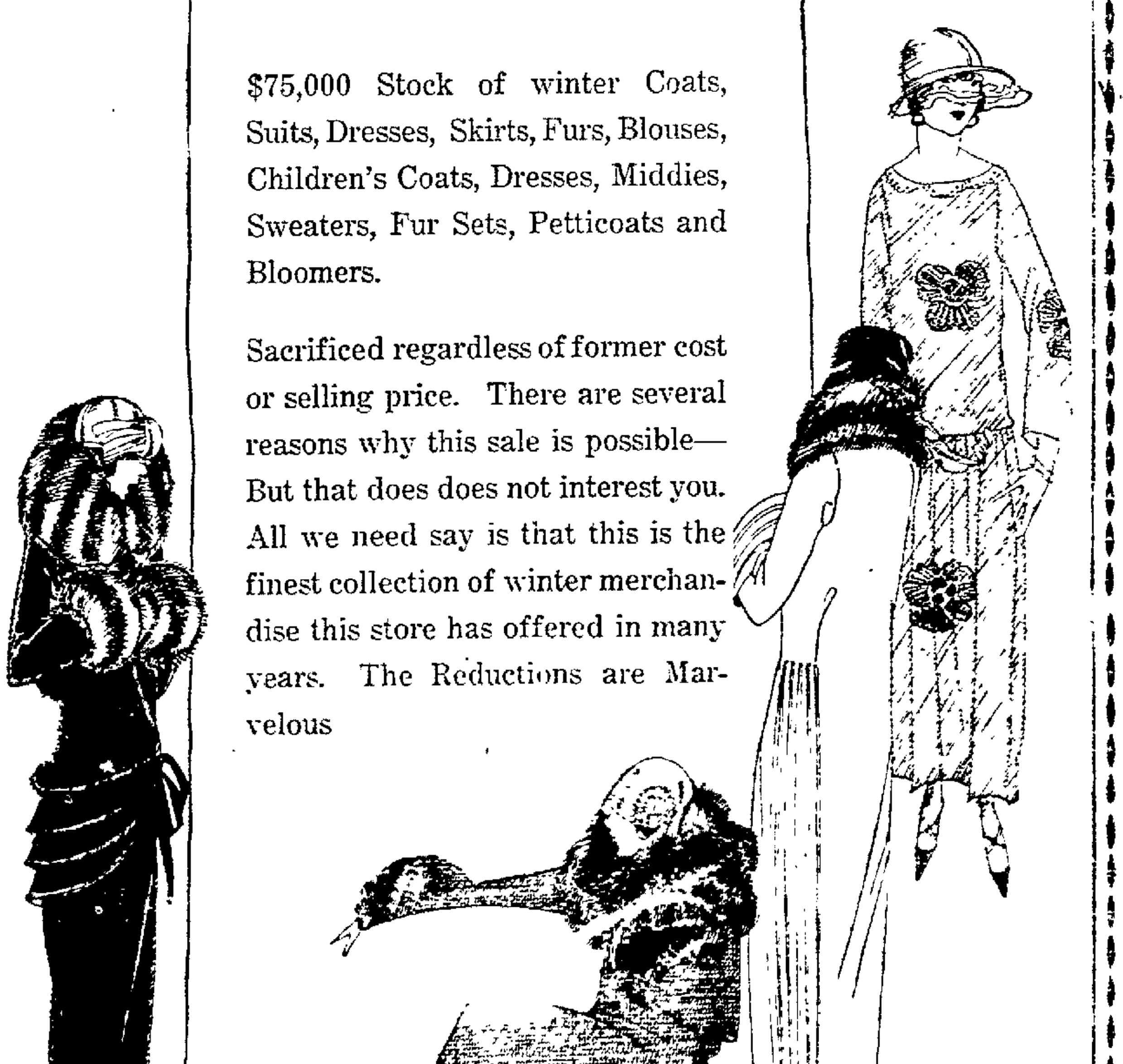
MAYER BROS. CO.
ELI SHIRE, PRES.

NewspaperARCHIVE® NewspaperARCHIVE®

DEMOCRATS LOOKING OVER THEIR LISTS

Bryan Has Vice Presidential Candidate From Kansas—For Ambassador Gerard Is Being Considered.

WASHINGTON, Dec. 28.—(United Press)—Among the democrats, vice-presidential booms are beginning to sprout, tho of course on candidate who has even a good "wishing chance" for the presidential nomination is yet ready to announce that he would be well satisfied with the second place on the ticket.

James W. Gerard, former ambassador to Germany, has been coupled with William G. McAdoo in the South Dakota convention. Just how the South Dakota democrats happened to pick out Gerald is not entirely evident any more than it is clear why the republicans there picked Senator Capper as Mr. Coolidge's running mate.

Whenever a presidential campaign comes around, there is always a wide spread impression that every member of the United States senate is a candidate for one or the other of the two principal places on the ballot.

That is not strictly true, of course, any more than it is true that everybody in the country writes movie scenarios at some time in life. But it is true enough to warrant the general statement that almost any senator who seems to have a chance of nomination or election to a higher job is a very willing Barkis.

Senator Pat Harrison of Mississippi is highly regarded by some as vice-presidential timber. Harrison has attracted much attention since coming to the senate, and is one of the most aggressive party men there. He is popular also with his colleagues.

Somebody named William Jennings Bryan the other day in connection with the vice-presidency. Bryan, however, has already put a candidate forward, in the person of Rep. Ayres of Kansas. Gov. Davis of Kansas also has been mentioned.

Among the eastern democrats, Senator Royal Copeland of New York, who surprised political sharps when he was elected to the senate from New York, is considered a prominent contender for vice-presidential honors, no matter who the standard-bearer of the democratic party is. Gov. Ritchie of Maryland, a "wet" democrat, also will have some following for this place.

KILLED BY ZEBRA'S BITE

Austrian Princess Succumbs to Blood Poisoning Due to Accident in Zoo.

VIENNA, Dec. 28.—Beautiful 28-year-old Princess Ella Hohenlohe, formerly Countess Hadik-Barkoczy, wife of the Prince Hubert Hohenlohe died here as the result of a zebra bite. The princess was strolling thru the animal gardens of Budapest with friends. The group stopped before a cage containing zebras. The princess reached her hand thru the bars, offering a bite to the nearest zebra. The striped animal bit quickly and sharply, tearing a finger from the princess' hand. Blood poisoning set in and specialists were unable to save her life.

There is nineteen times as much pollen in the upper strata of the air as near the ground.

Your Problems

BY MARY GORDON

Dear Mary Gordon: I am twenty years old and been married three years. My husband is twenty-three and won't stick at any one job. He was making $175 a month when we were married. The last year or more he has been working for $25 a week. Every so often he is out of work for a couple of weeks. I worked two years of three.

He's such a sweet boy and yet I don't know if he's lazy. It's so hard to get him up in the morning I usually call him half an hour before he finally gets up. We haven't saved any money and all I have is a $250 Victrola. Sounds foolish doesn't it? but I love it.

Now he is going to still another city at a $200 a month job and chance for advancement. I am trying to fit myself for a stenographer. Do you think I ought to follow him? I can't bear not to and still sometimes we fight and quarrel and it seems I can't hardly speak to him without yelling.

May I come back again sometime when we come back to Lincoln—because I really want it to be home.—Sunny.

A. You answered your own question, didn't you? Of course you will make a home for that big boy of yours. Don't wait too long either. Sometimes young husbands get in mischief when their wives are absent.

Hard to get him up in the morning? All boys are that way. Every mother knows it. It means a battle every day. Make it a pillow fight. It is quite efficient.

Don't yell at him. Before you were married you pictured a peaceful quiet home filled with love and understanding, didn't you? Can't you see you are working against that? Married people quarrel, who nag at each other and make a thing of discord and unrest are cheap and common.

Make up your mind when you are with your boy husband again, you will curb your temper, hold your tongue at all costs. No one is happy when she is cross and yelling. Then why do it?

Yes, indeed, do come again.

Dear Mary Gordon: Kindly publish the best way to kill moths or keep them out of velvet velour.—Reader.

Clothes that are not being used should be brushed and shaken and frequently hung out in the sun and air. Indoors they should be protected by storing in moth-proof bags or cedar chests. Spraying rooms with benzine or gasoline has a tendency to keep moths away. If moths have actually attacked the clothing they may be killed by steam. Take a course towel, wring it out of clear water, put over the place attacked by moths, and iron it with hot iron.

Dear Mary Gordon: I am girl eighteen and a half years old, I graduated from high school this spring.

There are three young men who have told me they loved me, two thru letters and one personally.

The youngest of them soon twenty, seemingly will not give me up for the others. He's beginning to buy furniture with hopes of getting me when school is out. The other two are doing likewise only they are far away from me, one lives in this state the other in several states away.

I do not care just yet to have to decide on one of these but I want the friendship of all three. Isn't that alright?

Now the one living in the same town as he is a poor boy but a Dear just the same. He has been supporting his folks for a long time on account of his father's poor health, making him unable to work. Do you think if he hasn't any thing now that if he gets a steady job we could get married by spring? The other two men can give me handsome homes and beautiful clothes, should I take one of them instead? I believe they all would be good to me. Now what would you do?

Why is it, sometimes I care for one a great deal (the one here) and after I get a letter or present from one in this state I like him it seems the best, then after being a night again with the one here I like him best, then when I come to the conclusion to tell him he can have me, I get a letter from the one in another state and then the tables turn again. Answer this if possible. Can you really love a boy and sometimes not care as much as you should? Should I take the one who pays attention to me every, Wednesday, Saturday and Sunday and even takes me to the show twice a week or what?

What would be nice Xmas gifts to give these three?

Thanking you in advance. Print as soon as possible as I'm anxious to have my problem solved.

"Dimples."

P. S. If you live in Nebraska and go to another state to get married cause you're only 19 and 18 is of age in the other state and you get married in a state where 18 you're considered of age, but come back to Nebraska to live can your folks annul the marriage? What should be written by parents if they consent to a marriage, but you have to go to another state because both aren't of age, is a written permission from them O. K. and what should it say. Thanks.

A. Why decide on some one at present? From what you tell me I don't believe youn care seriously for any of them. When the right man comes you will not stop to weigh position, money, education or anything else. He will seem the one perfect thing in the world.

I would not marry a man who had not a "nest egg" of money stored away in the bank, nor one without prospects of supporting me. Would you want to take a young man away from his parents who look to him for a living?

I could not answer your letter in time to tell you about Christmas gifts.

According to a strict interpretation parents of a girl who goes to another state to get married, before she is of age, might secure an annulment perhaps. However, there has never been a test case.

If your parents consented to your going to another state to be married, before you are twenty-one, some such statement as this should be written and signed by a witness: "I John Smith, father of Mary Smith, consent to her marriage to Bill Brown. (Signed.) John Smith Place Date." If your father is living he must sign it, if not, your mother may.

However, I wouldn't advise you to do it. If you marry, why not do it at home, it looks much better.

NEW ENVOY

—P. & A

Dr. Herman Velardi.

The above photo shows Dr. Herman Velardi, former Peruvian minister to Argentine, who has been appointed ambassador to Washington.

Dr. Velardi has many acquaintances in Washington which he made as a member of the Peruvian mission which took part in the Tacna-Arica negotiations last year.

Dr. Velardi is a lawyer by profession and was under-secretary of state for several years.

Coal! Coal! Why Pay More?

Illinois Screened Lump $9.00
Illinois Screened Egg .. 8.50
Maitland Lump 14.00
Maitland Nut 13.00
High Grade Semi-Anthracite Lump ...13.50

Samples can be seen at 107 No. 9th.

The Most for the Money

Standard Coal Co

B5836 901 T Street

NR TO-NIGHT Tomorrow Alright

Night's Tonics—fresh air, a good sleep and an NR Tablet to make your days better.

Nature's Remedy (NR Tablets) exerts a beneficial influence on the digestive and eliminative system—the Stomach, Liver and Bowels.

Tonight—take an NR Tablet—Its action is so different you will be delightfully surprised.

Used for over 30 years

Chips off the Old Block

NR JUNIORS—Little NRs One-third the regular dose. Made of same ingredients, then candy coated. For children and adults.

A SALE

MEN'S DRESS SHIRTS

49c EACH

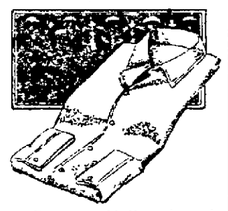

We have 50 dozen of these fine Shirts, Paragon Hallmark and other fine makes, with or without collar. Percale, Madras and Pongee. All sizes 14 to 17. But not all kinds in every size as the lines are broken. Values up to $2.00 in the lot GO ON SALE SATURDAY MORNING AT 8:30 and all day while they last. Not more than 2 Shirts to a customer.

Women's COATS

Fur Trimmed Coats, luxurious in materials, fur trimmings and tailoring and remarkably low priced. All sizes on sale now **8.95**

Ladies' and Misses' Fancy Wool Hose. Large new assortment. Pr **49c**

One lot of Men's All Leather Work Shoes Sizes 6 to 11.... **1.98**

MENS SUITS Remarkable values in fine up to the minute tailored suits ..... **25% OFF** Marked Price

Curlee Clothes Included

Fur Collar O'Coats

All sizes, 36 to 46. $21.00 values on sale..... **13.95**

After all, Dollars count in estimating a community's preference for its stores. That the Dollars paid for merchandise bought at the New York Bargain Store have so greatly increased in a year, means only that Lincoln, and people who buy in Lincoln have found the highest return for their dollars to be had from purchases made here.

NEW YORK BARGAIN STORES

901-03 O St. Head to Foot Outfitters.

Items of Interest To Greet Friday and Saturday Shoppers

Men's Furnishings

20 per cent discount on our entire line of men's flannel shirts

3.00 values now.....2.40
3.25 values now.....2.60
3.50 values now.....2.80
3.75 values now.....3.00

Men's Underw'ar

Specially priced

Men's 16-pound heavy weight grey wool finish ribbed Union Suits, perfect fitting garment, nicely tailored with all flat locked seams. Special price, suit— **$1.45**

Boys' Sweaters

Boys' fine quality heavy top stitch all wool slip-over Sweaters. Come in cardinal and black and buff and tan combination colors. Sizes 32 to 36. Special, each— **$5.45**

All Wool **Juvenile Sweaters**

Guaranteed all wool, come in tan, cardinal, buff and seal brown in either plain or combination colors. Ages 6 to 9. Featured at only— **$2.98**

Daniel Green's Comfy Slippers

A big opportunity for you to buy the famous Daniel Green comfy slippers for men, women and children at prices you pay for cheaper grades. Our entire stock of Daniel Green's Comfys at— **20% DISCOUNT**

Children's Coats

Snug warm coats in popular wooled materials. Many are fur trimmed. Sizes 2 to 16, at— **25% DISCOUNT**

Sunlight Premier Knitting Worst'd

A 4-ply yarn for mittens, sweaters, scarfs, etc., only a few balls left: 45c value at only, the ball— **25c**

Extremely Low Price Choice of **Ladies' and Children's Bags**

All of our ladies' and children's bags included in this offer, 50c to 7.00 each, choice of any of the bags at **1/3 Off**

Ladies' Neckwear

Choice of our entire stock of ladies' neckwear— **1/3 Off**

Women's Fancy Boudoir Slippers

Broken lines from our regular stock including Daniel Green's quilted satins with elk soles. In several colors, also black and tan kid, with light leather soles and heels. Regular 2.00 and 2.50 values, featured at— **$1.49**

Men's and Women's House Slippers

Men's and women's warm and comfortable black felt House Slippers with thick felt soles,

Only **79c** Pair

Same as above except with leather soles and heels **98c pair**

STARTLING REDUCTIONS **TOYS and GAMES 25% to 50% Discount**

Fred Schmidt & Bro

917-21 O

UPSTAIRS AND DOWN—ALL DAY LONG!

MANY'S the housewife and mother who wears out her days in mile after mile of heart-breaking, nerve-racking "in-door" walking and climbing,—when "Ground-Grippers" would make every step of it a joyous and easy service to those she loves.

SPEIER & SIMON
Herman Speier, Successor

Ground Gripper Widely Imitated Never Duplicated WALKING SHOES

Edison Headquarters

You can now own a new Edison for $100

The world's finest music recreated by the new Edison is now within the reach of every home. Full cabinet uprights from $100 to $295.

Beautiful Console models from $135 to $325.

Gourlay Bros. Piano Co.

140 So. 12th L8369

SALESMEN WANTED

Experience not necessary. Position permanent to right parties. You should earn $500 per month. Must furnish references and record of former employment. We instruct you while you earn money. Work in Lincoln. When answering, give full name and address.

Address H. W., care of State Journal.

PERFECTION TYPEWRITER RIBBONS

In one and two colors for all standard machines
ONE COLOR RIBBONS 50 cents each
TWO COLOR RIBBONS 75 cents each

STATE JOURNAL CO. LINCOLN

For Sale

A Choice Gage County Farm Loan 5½%

Free from Nebraska State, County and City Personal Property Taxes

$12,000 loan due December 1, 1928. This loan is on a 160 acre farm in Gage County, 2 miles from a railroad town.

120 acres are under cultivation and the balance in pasture and hay land.

There is a 2 story frame house, a new barn and numerous other buildings, all newly repaired and in excellent condition.

A conservative valuation of the property is $25,200.

The farm is owned by two prominent Lincoln business men who have an excellent credit reputation and are thoroughly responsible.

Bonds in denominations of $1,000

THE FIRST TRUST COMPANY OF LINCOLN, NEBRASKA. AFFILIATED WITH THE FIRST NATIONAL BANK

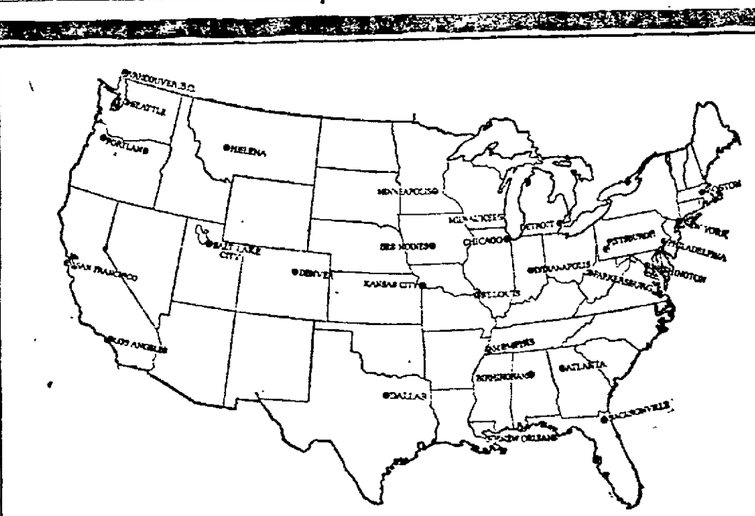

One of These 28 Offices Is Your Office

Look at the map. Find your office—the one nearest you. This is one of the 28 offices of the Portland Cement Association. Each has a staff of men whose business it is to supply you with information on the uses of concrete.

Whether you use concrete or have it used for you, call upon your office as your needs require.

We have for distribution helpful booklets on the many uses of concrete. They represent the accumulated knowledge and experience of twenty-one years of Portland Cement Association service. Like all other helps which the cement industry offers through the Portland Cement Association, there is no obligation.

Our booklet "Concrete Around the Home" may interest you. Send for it today

PORTLAND CEMENT ASSOCIATION
Gloyd Building
KANSAS CITY, MO.

A National Organization to Improve and Extend the Uses of Concrete

Offices in 27 Other Cities

The Race Is Won

By Getting Started Right

The runner always makes best time when he gets off to a running start—so it is with a good foundation education.

Competition is very keen and the lad who has trained himself and learned the fundamentals of business is the one who will pass those who did not.

STUDY AT HOME

Thru The Journal's Lessons.

Each week a new subject will be covered in Six Brief Lessons. One each day. There will be eight courses, requiring eight weeks to cover the following subjects:

Household Accounting	Speech Composition
Elementary Economics	Business Law
Secretarial Work	American Government
Business English	English Composition

Use This Opportunity

Starting In The JOURNAL After The New Year.

NewspaperARCHIVE® NewspaperARCHIVE®

COOL TOWARD KLAN TACTICS

COOLIDGE RESENTS ATTEMPT TO GET HIM INTO QUARREL.

Klan Publicity Director Denies Charges of Former Head Who Is Trying to Get to the President.

WASHINGTON, Dec. 28.—President Coolidge will decline to be drawn into factional controversy between ku klux klan leaders. He and other administration leaders resent tactics intended to embarrass the government by attempting to mix them in private squabble.

This, it was learned today, represents the administration's attitude towards the efforts of Edward Young Clarke, former head of the klan to get Mr. Coolidge's cooperation in a movement to stamp out the organization.

Clarke, a letter from whom was given to Mr. Coolidge's secretary yesterday and in whose behalf a statement was issued later, was said by Edgar Fuller, his agent here, to be recovering from a cold somewhere in Washington. Clarke's office in Atlanta said he was still there last night but would be in Washington today. Clarke's next move will be a request for a conference with President Coolidge, Fuller said.

Clarke has documents, Fuller said, to substantiate charges in his letter that the klan is being twisted to political uses by its present control and that it is becoming a menace.

Among the documents Clarke intends to show if he gets a chance are many letters from klansmen and klan officers. One of these is a request to Clarke to grant a special dispensation allowing a chief of police in a large western city to become a klanmember and stating the chief promised to appoint sixty klansmen to the police force at once, or to permit the klan itself to name the sixty.

Clarke's attack on the klan was met by a statement issued by Milton Elrod, director of the department of education and publication of the klan.

Elrod said that after seven years of Clarke control the klan had only attained a membership of 100,000, but that since Clarke had retired as head, the klan had grown so fast that in November it was increasing at the rate of seventy thousand a week.

Carl Fricke Is Acquitted.

PLATTSMOUTH, Neb., Dec. 28.—Carl G. Fricke, now of Nelson, Neb., and formerly head of the Livingston Loan association of Plattsmouth, today was acquitted on a charge of embezzlement after a jury had deliberated two hours. He was accused of having converted to his own use a check for $351 from Mrs. Richard Cotton. The defense showed that the money was lawfully due him.

Fricke faces one other charge, that of falsifying the books of the loan association. He is one of the men recently indicted by the first Cass county grand jury to be summoned since 1894.

666

Is a Prescription prepared for
Colds, Fever and Grippe
It is the most speedy remedy we know.
Preventing Pneumonia

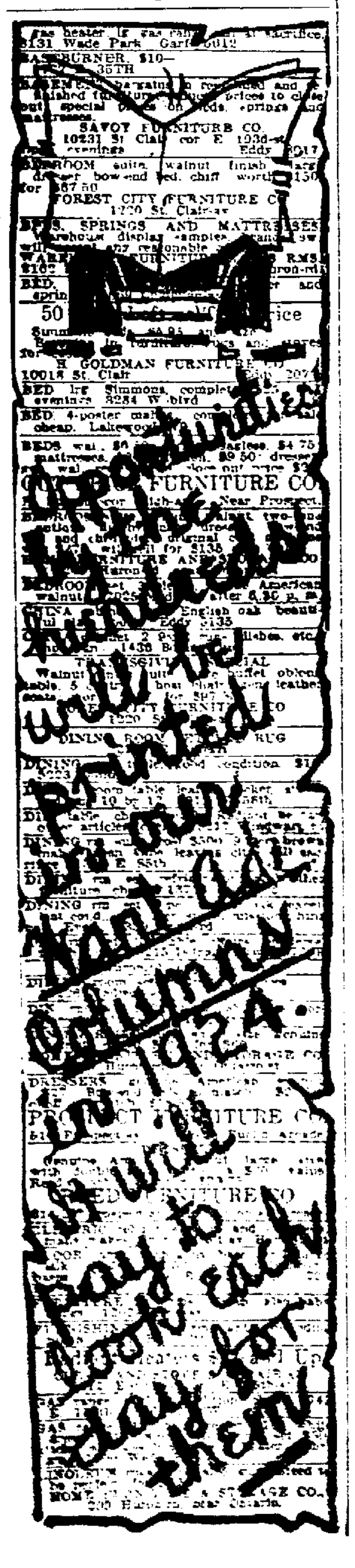

AFTER THE HONEYMOON

A NEW "MARRIED LIFE" SERIES

—By Fay Stevenson Copyright, 1923, Press Publishing Company

A Luncheon Engagement.

Sylvia and Joyce went the rounds of the various department stores hunting the desired fur coat. After a brief summary of prices and comparison of quality Joyce decided to reline her old coat and wait until next year before buying a new coat.

"You saved me from buying that squirrel coat, Sylvia," admitted Joyce, "so I'm going to blow you to a lunch. Let's have a real dinner, chops and pie; a man's dinner."

It was not until Garrison McQuade came into the chop house, looked about anxiously and then came over to their table that Sylvia suspected why Joyce was so desirous to eat "a man's dinner."

"Well, well, what a treat!" exclaimed McQuade. "Do you girls eat in this section of town often?"

There was a triumphant "I really couldn't come alone so I brought Sylvia as chaperon" glance between Joyce and McQuade.

Meanwhile Sylvia was planning how she could make a hasty escape without actually being rude. If her order had not been given she could claim an unforgotten appointment at the dressmaker's. She tried to get the waiter's eye to countermand the order. Then she felt two other eyes upon her and looked up to see her husband hovering near their table undecided just what action to take. He was with a flashily dressed girl.

Alan Winslow saw that the young woman was seated at a nearby table and then came over to the table where his wife was trying to carry on an animated conversation with McQuade.

"Ah, Sylvia, this is a surprise to see you here," he said stiffly and formally. "How do you do Joyce. Hello McQuade."

"Sit down and make up the quartet," urged McQuade.

"Sorry, I have my stenographer with me," replied Alan glancing at his wife with a "Now I hope you won't raise a scene." "I thought I could dictate a few letters to her and then rush up town to keep a business engagement, thereby saving time."

"Bring the old stenog over," insisted McQuade. "We're a frightfully democratic crowd."

"So I see," said Alan with a touch of his old biting cynicism. "While you might meet the stenog on equal terms I can't quite say she is a person I would wish my wife to meet. She puts on a good deal of paint but her fingers and brain do the work so I ask no questions."

"Evidently not or you wouldn't be lunching with her," chirped Joyce, giggling behind her napkin. Then as Alan swung about angrily she whispered. "We'll follow that girl, Sylvia, and see if she goes back to Alan's office. I don't believe she is a typist at all."

Tomorrow—The Trail.

CHRISTMAS BASKETS TO 231 FAMILIES

Churches, Scouts and Many Organizations, Firms and Individuals Distributed Holiday Cheer This Week.

Two hundred and thirty-one Lincoln families were provided with Christmas cheer thru the activity of many different organizations and individuals, the council of social agencies reports. Six boy scout troops, Nos. 21, 49, 13, 16, 9 and 18 (the Wolf patrol) each looked out for one family, as did these donors:

Round Table society, high school.
Miss Bryan, Y. W. C. A.
Miss Helen Fitzgerald.
Mrs. Waldo.
Woodman lodge, Antelope camp 916.
Mrs. Tutty.
First Lutheran church.
Rev. Jack Leonard, East Lincoln Christian church.
Miss Graham, Union college.
Mrs. Harrison.
Gerald Else.
University student.
Teachers college high school.
Miss Lou Wilson.
Mrs. Field.
Auditor at state office.
Humane society, Superintendent McClain.
Mrs. Webster.
Boys of First Christian church.
George Brothers.
Dr. Barney.
Mrs. Abbott, St. Agnes guild of Holy Trinity church.
Nebraska Buick Auto company.

Donors to more than one family, and the number cared for by each, follow:

Plymouth Congregational church, 15.
Women's auxiliary, American Legion, 23.
Salvation Army, 18.
Camp Fire girls, 22.
First Presbyterian church, 17.
St. Paul Methodist church, 10.
Grace Methodist church, 7.
Women Elks (Mrs. Kropsi), 8.
Lincoln chapter of DeMolay, 4.
Trinity church, 3.
Vine Congregational church, 3.
Alpha Gamma Rho, 2.
G. W. Holmes, First Trust Co., 2.
Y. W. C. A. (Miss Wilson), 2.
City Mission (G. O. Rogers), 2.
Y. M. C. A. (Andy Anderson), 2.
Mrs. George Holmes, 2.
Social Welfare society, 15.
Miss Hallett, 2.
Cotner college, 2.
Mrs. Doeks, Whitton-Carlisle school, 2.
Mrs. Johnson, 2400 South Sixteenth, 3.
First Baptist church, 2.

Automobile Is Returned.

NEBRASKA CITY, Neb., Dec. 28.—The automobile stolen from C. J. Mullis, of Dunbar, in November was returned to the owner this week as quietly as it disappeared. Members of the family found the machine reposing peacefully in a shed on the farm premises. The loss of the car had been broadcasted by radio stations in this part of the country.

Cards engraved. State Journal Co.

CHEST COLDS
Apply over throat and chest—cover with hot flannel cloth.
VICKS VAPORUB
Over 17 Million Jars Used Yearly

SEVEN FINED ONE DOLLAR

Two Hour Parking Ordinance Violators Appear Before the Police Court.

Seven auto drivers were each fined $1 and costs by Judge Chappell Friday morning when they pleaded guilty to charges of violating the two-hour parking ordinance. They are: James Turner, 619 South Fourteenth, Robert Burleigh, Fifty-first and O; Paul Holm, 1026 O; William Yordy, 817 North Fourteenth; M. S. Gilliland, Route No. 1; C. J. Mueller, Blackstone apartments, and Fred Harmon, 1125 South Fifteenth. W. E. Patterson, 837 North Twenty-sixth, a traveling salesman, was dismissed on a charge. He said that he was out of the city most of the time. A case against Arnold North was also dismissed. A case involving a similar charge against Chesly Gunn, 1809 North Thirty-third, was continued for one week.

Morris Schiafer is to be operated on for an injury to his eye.

LEAVENWORTH, Kas., Dec. 28.—Silias Morrison, inmate of the soldiers home here and his son, W. H. Morrison of Hager City, Wis., were re-united here after a forty year separation.

STAR VAN MOVES MAN

TO SERVE HUMANITY BETTER
Castle, Roper and Matthews
MORTICIANS

FAMOUS FAMOUS

JANUARY SALES PRICES NOW IN EFFECT!!

Make Your Selections While the Stock Is Larger.

GREAT REDUCTIONS IN

Coats - Suits - Dresses

Blouses, Furs, Sweaters, Skirts

Extraordinary Values In All Departments.

Watch Our Windows **The Famous** Compare Our Values

1109 O ST.

Harris-Goar's Big Pre-Inventory

"LEAVE YOUR POCKETBOOK AT HOME"—BUY ALL YOUR NEEDS ON ONE EASY CHARGE ACCOUNT—YOU GET THE SAME TREATMENT HERE AS IN CASH DEPARTMENT STORES—ONLY BETTER.

SALE COATS

Fur-Trimmed Bolivias and Other High-Grade Fabrics — Silk Lined — Values $35, $45, $55, Up to $75—Now—

$19.75 $24.75 $29.75

Beautiful New Coats—the season's smartest models—hundreds of them—in a variety you'll enjoy seeing.

There are new side fasten effects, wrappy styles, flared models in the best quality materials luxuriously fur trimmed. Come tomorrow—save 25 per cent to one-half on your coat. You don't need the cash — the big store where you feel at home and your account is always welcome invites you to take advantage of this special pre-inventory sale where reductions are genuine and quality is the best.

SAVE MONEY ON CREDIT

Silk and Wool Dresses

Cantons, Georgettes, Velvets, Poiret Twill and Other Fine Materials—Values $22.50, $30.00, $35.00 and $40—Now

$14.75-$19.75-$24.75-$29.75

You'll be delighted with the smart style and fine quality of the dresses included in this sale. There is every new material beautifully made up over the season's most favored designs priced now at a saving of almost one-half.

Advance Showing
NEW SPRING DRESSES
Canton crepes, taffetas, beaded georgettes and other new and high class silks in all of our new and varied shades. Beautiful spring styles in this advance showing now ready for your inspection—moderate prices and very easy terms.

Save 25% On Fine Winter

Overcoats

Oregon City Virgin Wool and Other High-Grade Belted, Plaid Back Coats

Great Big Husky Coats that will give you the service you'll want for the winter weather yet to come. The newest patterns in the finest overcoatings, all wool, with belt all around, belt in back or plain loose fitting styles. There are rich browns, grays, tan and a wonderful lot of light shades so popular this season. Come now, save one-third to one-half on your winter overcoat and buy on such easy terms you'll never miss the money.

$19.75, $24.75, $29.75, $34.75, to $49.75

Men's Fine Suits

Tailored to fit and hold their shape. Real all wool worsteds in a variety of patterns you'll like. Fine unfinished worsteds in new pencil stripes in blue and black. Fancy mixtures in rich browns, grays and dark blues, priced for this great Pre-Inventory Sale at

$24.75, $29.75, $34.75, to $39.75

Ralston Shoes

Ralston and Tru-pe-dic shoes for men and women, celebrated for their fine fitting and long wearing qualities, the finest leathers and the finest shoemaking at a price you won't mind paying. Come tomorrow, add a pair to your account, know real shoe satisfaction and pay by the week or month. Shoes for men, women and children.

$1.95 Up to $10.75

Pay As Little As One Dollar a Week!

Store Hours, 8 to 6 P. M. Saturdays, Until 9.

HARRIS-GOAR'S

—1330 "O" STREET—

JANUARY CLEARANCE SALE

PRICES Are Now In Force

Why Wait *MEN*

Take Advantage

NOW!

Entire Stock

SUITS and OVERCOATS

At January Sale Prices

All Men's and Young Men's high grade Winter Suits and Overcoats that sold formerly up to $85.00 on Sale Now at January Sale Prices.

Here's
An Additional Feature
Men
Included in Our January Sales are
485
YOUNG MENS SUITS

Broken Lines, one and two of a kind, all sizes, but not all sizes of each kind. Choose your's now they won't last long. Suits that sold from $35 to $55, now $17.50 to $27.50.

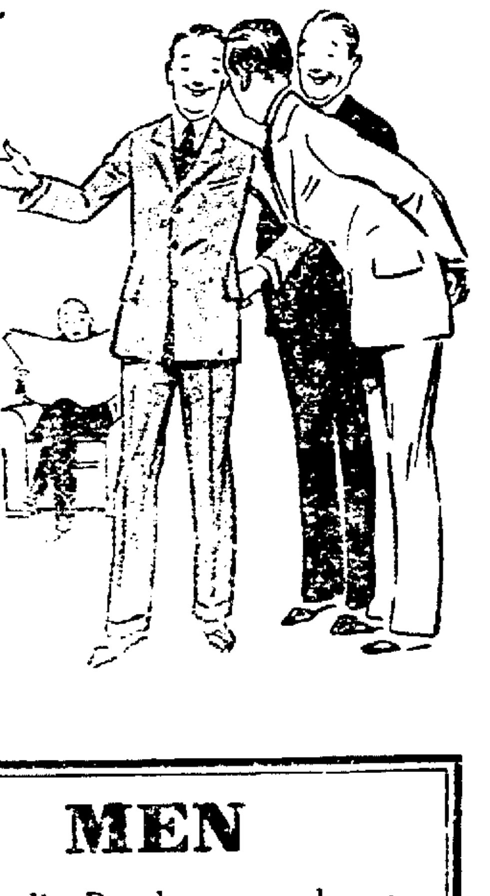

1/2 PRICE

MEN
All Credit Purchases made now will be carried over and put on your February 1st Statements.

MAYER BROS. CO.
ELI SHIRE, PRES.

NewspaperARCHIVE® NewspaperARCHIVE®

DAILY MAGAZINE PAGE FOR EVERYBODY

Good Night Stories

By Blanche Silver

Illustrated by Neva Harrison

BETTY ENJOYS A QUEER HOLIDAY.

"OH, dear," Betty sighed, as she looked at the calendar. "Christmas Day, then no more vacations after New Year's until the Fourth of July. I just wish we might have——"

"Tut, tut, tut," laughed a merry voice, and Gocomeback, the wee little travel elfin, tumbled down beside Betty. "Don't wish anything you'll be sorry for," he laughed.

"I wouldn't be sorry for that wish," laughed Betty, shaking the

"We're in China."

little elfin's hand. "But now I'm glad it brought you. I suppose you're going to tell me——"

"How much better off you are than some little girls I know," interrupted Gocomeback. "I was just on my way to see a little friend of mine when I heard you complaining."

Before Betty had a chance to ask where that little girl lived she found herself standing in a strange land.

"Oh, I know where we are," Betty whispered, looking around at the people passing by. "We're in China. It must be a holiday."

"Indeed, it is a holiday—the one big holiday of the year," replied the elfin. "Here in China, instead of having Christmas, New Year's, Fourth of July and Easter holidays like you do at home, they have them all on one day. That's their New Year."

A little Chinese girl in her pretty silken coat came up and Gocomeback introduced her to Betty.

"You should have been here last night," she laughed. "We had fireworks like those you Americans have on Fourth of July. And this morning when I awakened we had our gifts as you do on Christmas morning at your house.

"All my packages were wrapped in bright red paper, which is supposed to bring one good luck. Red in China is for luck. All the eggs used on our New Year's day are dyed red for luck.

"Mother serves her dinner in a red set of dishes on New Year's Day, so everyone who eats will be sure to have good luck."

"And does your holiday last only one day?" asked Betty, who was enjoying the merry crowd that surged by.

"It always lasts two weeks," replied the little Chinese girl. "Every one who can afford it buys a new suit and no one works who can help it in that time. We have games and shows in the streets and every one makes merry.

"But that is our only holiday. You have many, while we Chinese children have them all at one time—New Year's Day."

"I don't know," sighed Betty.

"Don't know what?" asked her mother, who had come into the room just in time to hear the last remark.

"Oh, I guess I was dreaming," laughed Betty. "But Mother, dear, I'm glad we live in good old America."

Copyright, 1923, by Newspaper Feature Service, Inc.

WORDS of WISE MEN

Rashness is characteristic of youth, prudence of maturity.

* * *

Fasten your soul so high, that constantly
The smile of your heroic cheer may float
Above all floods of earthly agonies,
Purification being the joy of pain.
—Elizabeth Browning.

* * *

Thinking is the talking of the soul itself.

* * *

No conflict is so severe as his who labors to subdue himself.

* * *

Be assured those will be thy worst enemies, not to whom thou hast done evil, but who have done evil to thee. And those will be thy best friends, not to whom thou hast done good, but who have done good to thee.

* * *

Old age in a person graced with honors is attended with such respect and authority that the sense of this alone is preferable to all the pleasures youth can enjoy.

* * *

There are three [illegible] in [illegible] to write [illegible] worth [illegible] to [illegible] men to [illegible] it, and to get sensible men to read it.

* * *

If you want to be miserable, think [illegible] yourself [illegible] what you want, what you like, what respect [illegible] and what [illegible] think of you.

* * *

The sober second thought of the people is seldom wrong.

* * *

[illegible] with pleasure as the most capital.

FLOUNCE REMAINS FASHIONABLE

Women Demand It and So It Stays in Style This Season

By ANNETTE BRADSHAW

WHILE much has been said for and against the flounce, the fact that women continue to like and wear it speaks for itself. We see the flounce treatment in frocks and coats, from the simplest affairs to those of elaborate material and design.

A frock of the former type is shown at the left. It is designed for wear in the house, under a coat, or in a warm climate where a coat is unnecessary. Jersey is the material, while the color is a pretty mustard tone. The neck follows the vogue for the square line, and the buttons which fasten the frock down the front are covered with matching jersey.

The coat is a lovely Persian lamb model. The becoming surplice neckline gives length to the figure, while the bloused top slopes in to a slanting band below the waistline. Below this the coat extends into a graceful flare.

The same flared treatment is seen in evening things, many frocks of this type being unadorned, relying solely on the beauty of the brocaded material which makes them.

An effective treatment of the flounce is seen in a lemon yellow crepe dance frock which is straight and slim to a point just about the knees, where a finely-pleated flounce extends from beneath mitered points of the plain material.

The Flounce of This Mustard Jersey Is Finely Pleated.

This Persian Lamb Coat Is Finished with a Flare.

YOUR HEALTH

Let Your Walk Be Brisk to Improve Your Health

By ROYAL S. COPELAND, M. D.

United States Senator from New York.
Former Commissioner of Health, New York City.

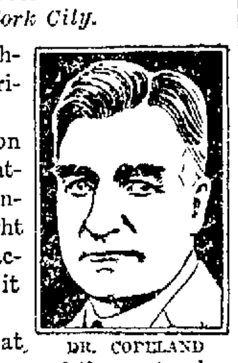

DR. COPELAND

A FEW days ago I read in a paper that Northwestern University has added to the curriculum a course in walking.

This is probably a little bit of an exaggeration of what the university has undertaken. But no matter how far it has gone, if the university is to encourage out-of-door life it is a step in the right direction. Such a course, if applied in actual practice, will do more good to the individual taking it than almost any other course in the curriculum.

The motor car has come to stay. It is doing great things for the world. But it has one fault. The use of the motor has caused walking to become a lost art. Lots of persons call a taxi if the distance to be covered is two blocks or more.

Good health demands a certain amount of exercise. Without it there is stagnation of the circulation and absence of deep breathing. As a result the blood is not cleansed. Neither does it perform the cleaning work.

One of the faults of the generation is the increasing number of fleshy people we meet every day. As the motor increases in popularity the amount of walking will lessen and more fatness will be observed. I have read that one automobile concern alone will turn out eight or ten thousand cars every day. At this rate every family in America will have a machine within five or six years and, more and more, health hazards due to physical inactivity will increase.

I shall be glad when there are cars within the reach of every pocketbook. There should be such social justice as to make this possible. Luxuries should not be confined to the rich. All our people should be privileged to enjoy the benefits of modern invention.

But, paraphrasing the language of Ecclesiastes, for all these things we will be called into judgment. You cannot ride in a motor car all the time and keep your muscles in good condition.

There is no other exercise equal to the muscular movements of walking and swimming. It costs nothing to walk every day in the year, and, in these advanced times, swimming facilities are found everywhere.

When you walk, remember it is not sauntering you should do if you would be benefited. It is by brisk, swinging, lively, hustling stepping that the physical values are developed.

I hope it is true that the Northwestern University has added walking to the student requirements. I pray that may be the action of every university, college and school in North America.

If young people, especially the boys and girls, can be taught to enjoy walking in the fields and woods, along the byways and roadways, we have gone far toward developing a healthier and hardier race.

Answers to Health Questions.

E. C. Q.—Will you kindly tell me whether men or women are supposed to have the heavier brains?

A.—The brains of men average a greater weight than those of women.

* * *

T. A. Q.—Will glycerine make hair grow on the face?

2—What can I do to make my feet warm? They are always cold.

A.—Glycerine will soften the skin and keep it from chapping, but will not promote the growth of hair.

2—This condition is due to poor circulation. Take a tablespoonful of cod-liver oil after each meal as a tonic. Get all the outdoor exercise that you can, and build up your general health with good, nourishing food.

* * *

W. F. D. Q.—Will you tell me whether or not X-ray treatment is as satisfactory for diseased tonsils as having them removed by an operation?

2.—Can anything be done for a slight strain, or weeping sinew, of the wrist?

A.—An operation is the only satisfactory treatment for tonsils that are badly diseased.

2.—A wrist bandage worn for a while will help the strained wrist.

* * *

X. Y. Z. Q.—What should be the correct weight for a girl sixteen years of age, five feet six inches tall?

2.—What should I do to straighten my back and shoulders?

A.—The average weight for a girl, such as you describe, is about 135 pounds.

2—I would suggest that you try wearing shoulder braces for a while.

Copyright, 1923, Newspaper Feature Service, Inc.

Have Regard for Your Posture If You Would Have Real Beauty

By LUCREZIA BORI
The Famous Spanish Prima Donna

IF you really want to know my thoughts on the subject of posture, I must tell you that to me no woman can be really beautiful unless she holds herself well.

You may not agree with this on first thought, but if you will think it over and picture to yourself the grace-destroying hunch that so many women allow themselves to droop into, I think you'll agree with me.

How often have you noticed a pretty face, and a figure that would be pretty if it were not for the unnatural curve that afflicted it about the region of the shoulders and took away all the beauty of the straight line of grace?

This thought occurs to me often when I see a woman gowned in something that's new and smart, and all the things that a costly gown should be, except that it somehow just misses fire. It doesn't take a second look for me to see that her shoulders curve unbecomingly, and that her head is not held high, and that this is why the costly gown lacks the charm she should impart to it.

I see another woman who may not be half so pretty nor half so well-dressed, as far as smartness and costly materials go, nevertheless there's a distinct air about her, and she wears her clothes so well that many another woman envies her.

What is the answer? Ten to one it lies in the fact that she carries herself well. She walks on the balls of her feet and she holds her shoulders back and her head high and her chin in. Her gown fits to perfection, and she imparts to it a distinct air of style. She possesses personality, and she doesn't have to buy expensive clothes, because she looks better in her less expensive things than nine women out of ten whom she meets in the street.

If you'll consider your friends, you'll probably realize that the ones among them who hold themselves well and carry themselves well, stand out. For straight shoulders and a careful posture are all too rare.

Make up your mind to give unceasing attention to this important matter of posture. It is possible to correct almost any fault of this kind if you'll just keep at the business of correction faithfully enough. Don't excuse yourself by reflecting that you grew up too fast, or that you are too weak to hold yourself up well, or that your daily occupation requires too much stooping over.

Rather brace up and look the world in the face and see how much more comfortable it is to walk and sit correctly than to hunch over until your breathing is impaired and you feel sluggish and inert.

Try this exercise:

Stand erect with your shoulders back and your head up.

Cross your arms behind your back, touching your finger-tips to your elbows and bracing your shoulders back until you feel that they are as straight as you can possibly get them.

Now twist from left to right, moving from the waist up only. Repeat this morning and night for as long as you can without tiring. This will help you to iron out that unattractive curve.

Twist from Right to Left from the Waist.

WINIFRED BLACK RECOILS FROM The Divorce-Decree Debutante

Copyright, 1923, by Newspaper Feature Service, Inc.

Winifred Black

"THE DECREE DEBUTANTE," have you heard about her?

She's appearing in our very best society.

It's the fashion now to have a divorce party—the night you get your decree, whether you brought suit or your husband brought suit—no matter what the charges were, whether they were proved or disproved; whether you had children or no children; whether you're delighted to get rid of the man you once thought you couldn't live without, or whether you feel as if you had been dragged into the very mire of the gutter by your fight to get away from a hideous and dishonoring alliance—it makes no difference.

You must give a party. You, yourself, or have your friends give one for you.

A great, big, gorgeous party and invite every one you know, and have a supper and music and dancing; and every one who admires you will send you flowers; and you must wear a pretty new frock and carry a bouquet and act as much like a young girl being introduced to society as you possibly can.

Following the Fashion

And then you'll be in the fashion.

What a fashion! And what women they must be who follow it!

Why not have a party on the day you bury your husband?

Come home from the funeral, tear off your black dress, put away your black hat, call in the hairdresser and have her do your hair in the very latest and most becoming way. Get out your cosmetics, rouge your cheeks, paint your lips, darken your eyelashes, have a special dress, specially made, throw open all the windows and get the odor of death out of the house.

Fill your rooms with flowers, light all the lights, call in the musicians—and have a party.

A great, big, gorgeous, glorious party—and announce to the world that you are free and unattached and happy—and in the market again.

Why not?

Death has struck you no blow half so bitter as the one you receive when you have to go to court to get rid of the one human being who ought to be your best and dearest friend.

Rejoice!—at a divorce?

Make Merry? What Madness!

Make merry!—over the breaking of the bond you thought was going to last "till death did you part"?

Laugh in the face of humiliation and dishonor and disgrace—why then not laugh at the verge of the open grave?

What is there in honest, natural death half as terrible as there is in divorce?

What woman with the slightest vestige of decent feeling can tear aside the veil between her shuddering pride and the world—and laugh with joy as she does it?

Divorce is bad enough in any event. To make a gay feast or celebration about it—isn't that like the dreadful old story of the man who dressed his dead bride in her wedding garment and invited his friends to supper while she, the dead girl, sat enthroned at the head of the table—dead and ghastly in all her satin and jewels?

They called the man who did this thing mad and locked him in an insane asylum. How much better than he is the woman who celebrates the death of her illusions and the funeral of her dearest hopes by making a party for her friends on the day she gets her divorce?

The "Decree Debutante"—what a strange idea.

Can you believe it when you hear about it?

I can't.

MY HUSBAND'S LOVE

Adele Garrison's New Phase of

Revelations of a Wife

Copyright, 1923, by Newspaper Feature Service, Inc.

Madge and Harriet Arrived at the Farm.

"THIS is rather risky, going in on Mother three hours ahead of time," Harriet said smiling, as we were being carried swiftly through the winding country roads I loved to the farmhouse which was the home dearest to me of any in my life.

"I am shaking in my shoes," I agreed, laughing. "She no doubt has planned something unusual in the way of a dinner, for our welcome, and is lunching on pick-ups. I suppose we ought to have waited until the other train, but the chance of three extra hours with Junior was too great a temptation."

She looked at me oddly. "Is—it—like that?" she asked in a tense, constrained voice.

I knew what she meant without explanation. Motherhood with its overwhelming love, its fierce anxiety, its predominance over every other interest in life, was a sealed book to her, one which she never would open now.

"Yes, it is very much like that," I returned. "My little mother used to say that parents never drew a free breath from their first baby's cry until their own coffining, and I long since have learned the wisdom of the homely epigram."

"I suppose that's true," Harriet replied slowly. "The constant suspense over possible accidents or illness must be terrible. I'm just as glad——"

Mistaken Sacrifice.

Her voice trailed away unsteadily, and I knew that her love of truth had halted her utterance. Till Harriet Braithwaite ceased to breathe, she would regret bitterly her mistaken sacrifice of motherhood to her husband's career.

"There's the farmhouse now," I said hastily, glad of the chance to change the subject.

A light of anticipation leaped into her eyes, and I saw her hands trembling ever so slightly.

"It's a long time since I saw Mother," she said, and I revised one judgment of my sister-in-law in that instant. I had thought her fond of her mother in a dutiful, unemotional fashion, and that she had no difficulty in subordinating her filial affection to her love for her husband. But now I realized that though the consuming emotion of her life was her conjugal loyalty, for which she ruthlessly put every other obligation aside, yet she had suffered from both her conscience and her affections when she had neglected her mother for her husband's sake.

I found myself nervously tense as the machine drew up to the side veranda of the farmhouse. Would my mother-in-law be so flustered at our arrival ahead of the time she had scheduled that she would be irritable and spoil the welcome for which her daughter's heart was hungering? Somewhat to my own surprise, I realized that I had become a passionate partisan of my sad sister-in-law, and that I dreaded anything which would add even the proverbial straw to the morbid mental burden she was carrying.

Welcome Home.

The door flew open as the driver clambered down, and Marion shouted [illegible] "Here they are, Junior. [illegible] Mother! Wait, darling! You [illegible] out like that!"

"I want my mamma," Junior's treble asserted defiantly, and the sound of the beloved little voice lent wings to my feet. I ran up the steps and caught my little chap in my arms, forgetting everything else, [illegible] mother-in-law's voice sounding [illegible] in my ears: "Do you realize, Margaret, that you have left Harriet to pay the chauffeur on this, her first visit to us in years?"

I knew very well what was the matter. It was not the trivial circumstance [illegible] but the [illegible] jealousy of her idolized [illegible] love for me, his mother, which [illegible] her voice. I have observed that many grandmothers [illegible] unconsciously, this [illegible] of their grandchildren [illegible] and [illegible] in my heart. I wondered if when my own turn should come I should find myself resentful.

With a [illegible] which I dared not [illegible] I brought myself up [illegible] I would better [illegible] small [illegible] I [illegible] future [illegible] wife.

Three-Minute Journeys

By Temple Manning

WHERE THE BIG RED APPLES ARE GROWN.

THOSE big, red rosy apples that sell at ten or fifteen cents each in the fancy fruit stores are products of the great West. Some come from Colorado and northern California, but the bulk are grown in the Columbia River region of Washington and Oregon.

The heart of the Washington apple region is Wenatchee, on the upper Columbia, about half way between the coast range and the Rockies. There is a thriving, up-to-date, [illegible] that makes you want to stay and grow up [illegible] a county that has had such a good start. There are [illegible] thousand inhabitants [illegible] shops and clubs—the entire town is built on [illegible].

The apple ranches extend [illegible] following the [illegible] which there are [illegible] at this [illegible].

It happens that a large part of [illegible]

[illegible] fed by the Cascade Rockies' snows and [illegible] and glaciers, giving an inexhaustible supply of water for irrigation.

It is also possible to raise [illegible] up to this point and the apple crops go down to market from their own ranches by water.

The fresh mountain air and the deep and rapidly running river, the dark green patches on the [illegible] which are the irrigated ranches distinguished from the pale [illegible] or brown of the uncultivated [illegible]

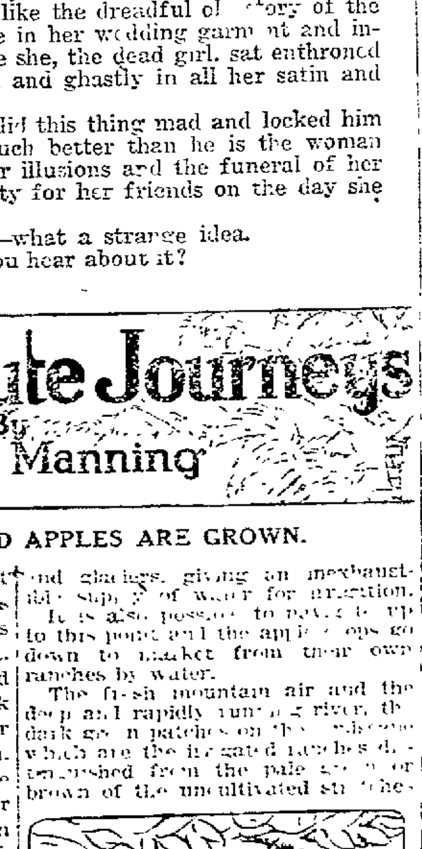

The Pickers Are Picturesque.

[illegible]

Copyright, 1923, by Newspaper Feature Service, Inc.

THE HOME KITCHEN

By JEANNETTE YOUNG NORTON
The Authority on Home Cooking

Traditional New Year's Dainties.

EACH holiday has it traditional dainties which make the day distinctive. These dainties may differ a bit in different sections of the country, but in the main they are the same. When tables are set for the entertainment of New Year's callers there are specialties which are invariably present, such as a good chicken salad, scalloped oysters, hot rolls, [illegible], silver and gold cakes, seed cakes, pralines, egg-nogg and coffee.

Old-Fashioned Chicken Salad.

Select two young [illegible] them carefully and [illegible] [illegible] all the white meat [illegible] into small pieces. [illegible] of two heads of lettuce. [illegible] inside of the salad [illegible] [illegible] salad with [illegible] stoned olives.

Escalloped Oysters.

[illegible]

New Year's Cakes.

Cream together [illegible] [illegible] these ingredients [illegible] add the whites [illegible] [illegible] the cake into squares.

Tomorrow's HOROSCOPE

By Genevieve Kemble

SATURDAY, DECEMBER 29.

While this may be a very active and enterprising day according to the astral [illegible] [illegible] appointments [illegible] [illegible] equipped to work for its living.

ADVICE TO GIRLS

By ANNIE LAURIE

DEAR ANNIE LAURIE:

I am nineteen years of age. I am in love with my third cousin, who is twenty-one years of age. Do you think it would be all right for us to marry?

My mother does not approve of our loving each other. RUFUS.

RUFUS: If you are a wise gal you will follow your mother's wishes in this matter, my dear.

DEAR ANNIE LAURIE:

[illegible]

DEAR ANNIE LAURIE:

[illegible] men a few years our senior. They go with us a few weeks and think we are the world and all. Then they see other girls whom they think they would like better than us. They try going about with these young girls and only then realize what we were to them before they met the other girls. Would you try to regain and keep their love? How would you regain their love?

MOLLY AND MICKEY.

MOLLY AND MICKEY: These young men have every right to go with whom they please, my dears. Your best plan is to make yourselves so attractive to them that they will care more about being with you than with other girls.

DEAR ANNIE LAURIE:

I [illegible] good looking, and I have been going with a young man [illegible]

LONELY GIRL.

LONELY GIRL: Ask the young man to call on you and [illegible] would like to [illegible] But there is no [illegible] [illegible] as well.

INTERESTED: [illegible]

[illegible]

DID BRYAN SAVE FUNDS

HE INCLUDES CURTAILMENT OF $798,690 IN ROADS.

Outside of That Auditor Marsh Says the Saving Under Governor Bryan Was One Per Cent to Taxpayers.

Governor Bryan's claim of a saving of $915,000 in departments under his control excluding the road department based on a comparison with McKelvie's most expensive six months in 1921 dwindles to $25,585, or a saving of no tquite one per cent when analyzed and compared with the first six months of the McKelvie administration in 1922. State Auditor Marsh gave out a statement of administrative and ordinary expenses of the departments under control of the governor during the first six months of 1922 and 1923, as shown by the state auditor's records, the statement having been prepared by C. A. Sommer, state accountant.

In regard to the road department the statement shows that $798,690 less road work was done and that the expenses of the department, on a basis of the amount done, is $17,000 in excess. It also shows that the Governor Bryan is claiming credit for a reduction in the amount of work done in eradication of bovine tuberculosis and also claiming to have saved military funds because he had no Nebraska City packing house strike to deal with.

The auditor's statement follows:

Expenditures

	1—1, 1922, to 6-30, 1922.	1—1, 1923, to 6-30, 1923.
Department of Agriculture exclusive of Bovine tuberculosis	$113,338.17	$96,563.04
Dept. of Finance exclusive of Blue book	18,532.84	22,401.95
Dept. of Labor	8,363.04	7,720.76
Dept. of Public Welfare	38,889.01	37,078.00
Dept. of Trade & Commerce	64,153.11	60,430.28
Total ordinary expense of Code departments exclusive of Dept. of Public Works	$243,770.97	$224,199.03
Governors Office	5,324.22	3,604.20
Law Enforcement	17,923.35	12,266.03
Military Department exclusive of Emergency Duty (Packing House strike)	25,983.62	27,347.90
	$293,002.16	$267,417.16

This indicates a saving of $25,585.00 administrative and ordinary expenses in the above departments under Governor Bryan's controll during the first six months of his term as compared with the same six months of the preceeding year. Figuring the assessed valuation of hte state as $3,200,000,000, this represents a saving to the tax payers of not quite one cent per $1,000 valuation.

In the above the department of Public works is not included. The expenditures for material and construction of roads and bridges during the first six months of 1922 were $1,772,753.59 as against an expenditure of only $974,063.27 during the first six months of 1923 under governor, indicating a curtainment of $793,690.32 or 45 per cent in public improvements. The curtailment of 798,690.32 Governor Bryan classes as a saving. With less road work done, fewer men would be needed and it does not sem unreasonable to expect a similar curtailment in the departmental expense. The expense of the department of Public Works during the first six months of 1922 was $114,890.24. Had the expenses ben curtailed 45 per cent as perhaps they should, the expenses for the first six months of 1923 would have amounted to only $63,189.63, whereas they actually amounted to $80,161.18. Thus instead of a saving of expenses in the department of Public Works, there appears to be an excess of expenses of some $17,000 during the first six months under Governor Bryan, on basis of the amount of work done.

There was also less work done to eradicate Bovine Tubreculosis, the figures being $69,711.27 for 1922 as against $21,036.56 during 1920 under Bryan. If this may be considered a saving Governor Bryan is entitled to the credit. In his statement of his "savings" Governor Bryan has included this item of $48,674.71.

During Governor Bryan's six months the militia was not called upon to do strike duty. The excess expenditure of the military department due to the Packing house strike, paid during the first six months of 1922 was $14,751.49. This amount Governor Bryan has also included among his "savings."

In the Department of Finance there was a special expenditure under Governor Bryan of $2,878.70 for printing the Blue book. This item has been deducted from the 1923 expense in the above comparative statement in order to secure a fair basis for comparison.

FEDERAL BUREAU ANSWERS

No Light Upon Who Is Holding Up Payment of Government Money on Highway Contracts.

The state senate committee continued work Friday on its report of an investigation of the records of the state highway department. While checking its figures with records of the state finance and highway department the committee received an reply to its message of the previous day which had been sent to Thomas H. McDonald chief of the bureau of roads at Washington. The committee desired the bureau to explain the statement of the state highway department which places blame upon the federal road bureau for failure to pay the state funds due on road contracts completed in Nebraska. Contractors are denied pay on completed projects and the state highway department is passing the buck to the federal bureau of roads. The reply from Chief McDonald shed no light on this controversy. The message was directed to Senator George Wilkins, secretary of the investigating committee. It said:

"With reference your telegram 27th in regard to federal vouchers on road contracts in Nebraska. We are making complete investigation of whole matter. Representative from this office now working with district engineer, Omaha, suggest you keep in touch with that office."

James C. Wonders, federal district engineer at Omaha, was quoted as saying there are state claims amounting to $80,000 in his possession that will be passed on to Washington within a short time. He expressed no opinion in regard to the statement that $362,000 of federal road money is lying in Washington ready for the Nebraska highway department.

CALLED AS RECTOR OF HOLY TRINITY

REV. DWIGHT H. DOW.

Who has been serving as acting rector of the Church of the Holy Trinity since the resignation of Rev. Arthur P. S Hyde, which took effect November 1, has been elected by the vestry as permanent pastor. Mr. Dow spent several months in Lincoln during war times in charge of St. Luke's Episcopal church, now the University church, while the rector was overseas. He states his acceptance is subject to the approval of the bishop of Nebraska, according to canon law. Mr. Dow was born in Connecticut of English parentage and has spent some time in England. His home for many years has been in Denver. He attended school in Denver and Worcester, Mass., and later the Atlanta college of divinity and Episcopal theological seminary of St. John the Evangelist at Denver. He was ordained in Colorado. Before his ordination he had some experience in New York as an actor and is now serving as a chaplain of the actor's alliance, an organization founded under the Episcopal church by the Little Church Around the Corner. He has a wife and two little girls.

MOTHER BURNS CHILDREN

Two Die After Woman, Temporar Insane, Sets Fire to Oil-Soaked Clothing.

MAPLETON, Ia., Dec. 28.—Mrs. Fred Vaus, wife of a young farmer near Ute, Ia., suffering a moment of temporary insanity yesterday poured kerosene over her three children and then set them on fire. The three months old baby daughter was burned to death in the house which was destroyed by fire, and a fifteen-months-old son died two hours later in a hospital from the burns. Irene, her six year old daughter escaped from the house and was uninjured.

The tragedy occurred between nine and ten o'clock in the morning. Mr. Vaus went out to milk the cows and shortly afterwards Irene ran screaming into the yard.

Finding her father, they ran to the little five room house which was in flames. It was impossible to enter.

Vaus said he broke a window and attempted to drag the fifteen months old child out of a closet in which clothing was burning furiously. He was successful but the youngster's burns were so severe that death followed in the hospital.

WOUNDS WIFE, KILLS SELF

Council Bluffs Salesman Quarrels With Wife Because She Went to Work in Omaha.

COUNCIL BLUFFS, Ia., Dec. 28.—While their five children looked on, John Micheltree, forty-six, salesman, shot and seriously wounded his wife, Celia, thirty-five, here last night and then fatally shot himself. Micheltree died shortly after being taken to a hospital. Mrs. Micheltree will recover, it was said at the hospital today.

The tragedy was the result of a family quarrel. The couple had separated several months ago, Mrs. Micheltree taking employment in an Omaha cafe.

She returned home yesterday to see a daughter who was seriously ill. After a quarrel with her husband she started to leave the house when Micheltree began shooting.

COLDS THAT DEVELOP INTO PNEUMONIA

Chronic coughs and persistent colds lead to serious lung trouble. You can stop them now with Creomulsion, an emulsified creosote that is pleasant to take. Creomulsion is a new medical discovery with twofold action; it soothes and heals the inflamed membranes and kills the germ.

Of all known drugs, creosote is recognized by the medical fraternity as the greatest healing agency for the treatment of chronic coughs and colds and other forms of throat and lung troubles. Creomulsion contains in addition to creosote, other healing elements which soothe and heal the infected membranes and stop the irritation and inflammation, while the creosote goes on to the stomach, is absorbed into the blood, attacks the seat of the trouble and destroys the germs [illegible] consumption.

[illegible] satisfactory in the treatment of chronic coughs and colds, bronchial asthma, catarrhal bronchitis and other forms of throat and lung diseases, and is excellent for building up the system after colds or flu. Money refunded if any cough or cold, no matter of how long standing, is not relieved after taking according to directions. Ask your druggist. Creomulsion Co., Atlanta, Ga.—Advertisement.

DEATH TOLL IS EIGHTEEN

CORONER'S JURY INVESTIGATING HOSPITAL FIRE.

Officials Say Loss of Life Might Have Been Much Greater—Walls Flimsy, Doors Opened Inward.

CHICAGO, Dec. 28.—With eighteen persons known dead and eighteen inmates still missing, a coroner's jury today started an investigation of the fire which swept the Chicago state hospital for the insane Wednesday night.

In a tangled mass of debris, police last night found the charred body of another man, bringing the total known dead to eighteen. The body was too badly burned to make identification possible.

Oscar Wolff, coroner of Cook county, announced he had selected his jury composed of six prominent citizens—and was preparing evidence for the official inquiry into the cause of the blaze and deaths.

"It is remarkable that the loss of life was not greater," Wolff declared after making a personal investigation of the ruins. "The building was of flimsy construction. The floors were old and of one thickness, worn and highly inflammable. The doors that were left standing, I noticed, swung inward instead of out. There will be many angles requiring intense investigation.

"No matter who may be hit, I'm going to the bottom of this. The state must care for its insane at this time more than ever before because many of them are insane because of their terrible experiences in the war."

Following are the men Wolff announced he had picked to serve on the coroner's jury: Patrick J. Carr, county treasurer; Alexander Revell, jr., furniture merchant; Eugene Byfield, hotel manager; Reed Landis, son of former Judge K. M. Landis; Edward H. Olsen, banker, and George T. Molineau, publisher.

JUDGE HUSBANDS BY SHOES

New Science Tells Women How to Recognize Men They Would Choose to Wed.

PARIS, Dec. 28.—Any woman who is not acquainted with scarpology is losing a chance to have very precise information on the character of her prospective husband.

Scarpology? Yes, it's a science, according to the leaders of the French shoemaking world. The name is derived from the Latin word for shoe. If you are a scarpologist all you have to do is to examine the soles of the shoes of a man and you can tell more about him than he might be willing to confess himself. ere are some of the rules.

Sole showing equal usage heel and toe—he is well-balanced, serious, with just ideas of the facts.

If the sole is a little more used toward the toe, he is a man like Marshal Foch, having the same qualities as the preceding, but with more enterprise and daring.

If the usage is more notable toward the heel, he is still worthy of admiration, but he is more the type of the successful businessman

Soles showing usage on the inside of the toe you can add aggressiveness. He is the "I'm going to get there" person.

If the man wears out the sole on the outside he is a rather ordinary routine tradesman

Sole worn at the inside of the toe—He is impulsive, changeable, not to be trusted.

If the usage is noted right under the big toe, he is a man with an iron will. "Tiger" Clemenceau's shoes wear out just there.

BATTLING OVER AN ESTATE

Step-Daughter of Wealthy Minden Man Claims Equal Share in His Property.

Heirs of John Lynn, former wealthy business man of Minden, have filed objections in supreme court to the plea of Mrs. Ida Long that she is entitled to share in his estate equally with his own children Lynn left property valued at $73,000, and of this amount Mrs. Long has received, say the heirs, $9,800 under the will of Lynn and a later contract they made with her to avoid trouble in the settlement of the estate.

They say that if the court now allows her to share as an heir, she will get a total of $19,906, while each of them will get but $10,106. Mrs. Long's mother, Mrs. Munson, was the second wife of Lynn, and the claimant says that it was part of the agreement between her mother and Lynn and part of the consideration for the mother marrying him that she should be regarded as a natural heir and be adopted. The heirs say that such an agreement, if made, was oral and therefore invalid under Nebraska laws. They say that she has received all that she is entitled to, and that this latter suit is in violation of the agreement with the heirs by which she received nearly $10,000 worth of property.

Mrs. Long says that the property she received under the will was a special compensation for her returning to Lynn, when he was almost bedridden and she had lost her husband, and taking care of him. She lost in lower court.

ZIONISTS MEET IN CHICAGO

To Launch Financial Campaign at Middle West Regional Gathering Next Week.

CHICAGO, Dec. 28.—Annual sessions of the middlewest Zionist region open here next Wednesday. A financial campaign will be launched Speakers will be Prof. Chaim Weitzmann, inventor of T. N. T., and president of the World Zionist organization, and Dr. A. Abramonwitz, chairman of the Palestine foundation fund.

NOTORIOUS RESORT BECOMES A MISSION

"Bucket of Blood" Relic of Old Steamboat Days in St. Louis, Now Shelters Religious Society.

ST. LOUIS, Mo., Dec. 28.—The "Bucket of Blood" is empty. Now it is only a scrubbed pail. It is used to wash souls, instead of soiling them.

This is a way of saying that the most infamous of the notorious resorts of the days when St. Louis was a wild and wooly western town on the frontier, has been converted into a church mission.

The "Bucket of Blood," in the old steamboat days, was a combination of saloon, gambling house and dance hall. It was the haunt of the "bad bad" men.

Many a sanguinary gun and knife battle was fought in and around the spacious hall in the two-story frame building down near the levee.

Jesse James and his henchmen, the Young Brothers, and other bandits whose names are legendary to the youth of today, shuffled a mean foot on those floors and lifted glasses over the bars of the "Bucket of Blood."

The orchestra for dancing was placed on a little balcony high above the floor, so that distinguished patrons who didn't like the music be less likely to display their displeasure by shooting the pianist.

The "Bucket of Blood" building still stands. eligious services are held regularly by the mission society, which is supported by the churches of all denominations. The old saloon kitchen is used Thursday nights by the culinary committee preparing refreshments for those attending prayer services.

Boys of fourteen to twenty-one are given lectures in ethics of every-day life every Friday night. Dimly thru the paint one can read the black letters of the sign leading from the dance-hall to the bar-room: "Bar"

Lewd pictures of undressed females are gone from the walls. Framed verses of scripture and Biblical pictures have taken their places.

The "Bucket of Blood" is clean. The "Blood" is only a memory.

HALF MILLION DOLLAR FIRE

Early Morning Blazes in Kokomo Business Section Fed by Stock of Oils nad Paints.

KOKOMO, Ind., Dec. 28.—Damage estimated at between $500,000 and $750,000 was caused by fire which destroyed a half block of buildings in the business section of this city early today

The fire w s fanned by a high wind and explosion of oils and paints in a hardware store fed the flames.

A St. Lou's woman cashier was held up and robbed of $4,800

[illegible] SELLS Better Lumber

Big as a House

Spots on your suit look as big as a house when your friends see them. Let us take them out. Phone F2377 for real cleaning service.

MODERN CLEANERS

Dick Westover, Mgr

KELLY TIRES

Tire Mileage that will surprise you. Tire and Tube Repairing that will satisfy you. GIVE US A TRIAL.

WESTON TIRE CO.

241 So. 11 St. B2527

Alemite Service Station

YOUR CLOTHES will look better if sent to the Public Cleaners

1514 O B4456

B 3353

NEW TELEPHONE NUMBER

WALTON G. ROBERTS

UNDERTAKER

BENWAY'S Closing Out

Buy Direct..

From Factory at Factory Price

Ladies Dresses - - - 99c to $5.00

Ladies Aprons - - - 39c to $2.79

Childrens Dresses - - - 79c to $3.75

MARY JANE GARMENT CO.

1423 O Street

1307 O Street — Cotton's 1307 O Street — Phone B1358

WOMEN'S WEAR

Three Days More Of Value Giving

A most astounding proposition is made—the choice of the house at two prices—read on and profit.

CHOICE OF THE HOUSE DRESSES $15

Dresses of Georgettes, Fancy Chiffon, Velvets, Canton Crepes, Crepe Satin, Poiret Twill, all artistically trimmed—real genuine bargains. All Sizes.

Just Think Of It!

Dresses that were made to sell for 29.50, 35.00, 39.50 and even 45.00, that we are sacrificing at $15.00. DON'T ASK THE PRICE—JUST SELECT THE DRESS—IT IS $15.00. NO MORE.

Coat ! Coats! Coat !

50 OF 'EM SACRIFICED AT $19 and $25

VALUES TO 49.50

CHOICE OF THE HOUSE COATS $39

All the desired materials, trimmed in squirrel, beaver, platinum, wolf. A wonderful selection, but immediate action is suggested for better choice.

Did You Ever Hear of Such Values

COATS AT LESS THAN COST OF MATERIAL. JUST THINK OF IT. COATS MADE TO SELL FOR 59.50, 65.00 AND EVEN UP TO 89.50.

A Great Clearance of CORSETS!

Including a great many models taken from our regular lines. Models closed out by manufacturers. Front and back laced—all corsets guaranteed fitting and wearing.

EVERY CORSET IS NEW AND UP-TO-DATE.

$1 to $8.50

SALE of Coats--Suits--Dresses

Have New Clothes for New Years Affairs

Have new garments for the remainder of the winter and for early spring, at an expenditure of much less than they would have cost earlier in the season.

Coats

Plain coats without fur trimmings are of fine, soft pile materials such as will be much worn in the spring Fur trimmed coats—luxurious and beautiful as well as practical and serviceable.

Sports coats—plain plaid and striped, some fur trimmed.

Originally priced 25.00 to 495.00—NOW GREATLY REDUCED

Suits

Navy blue tailored suits of twill cords and Poiret twill with stitchings, strappings and tuckings.—Year 'round garments.

Novelty suits in checks and plain fabrics of soft deep pile Some plain tailored, others elaborately trimmed with furs. Originally priced 25.00 to 395.00. NOW GREATLY REDUCED.

Dresses

Evening gowns, elaborately beaded—Of velvet, Georgette, crepes and taffetas.

Afternoon gowns and street frocks of crepes, velvets, brocades, satins etc.

Street dresses of wool and of silk. Well styled, well tailored—splendid for early spring wear too. Originally priced 19.75 to 135.00. NOW GREATLY REDUCED.

—SECOND FLOOR.

Candies and Nuts *for New Years Dinners*

Something refreshing, delightfully good and tempting too, for your guests.

Cream wafers—assorted flavors, wintergreen, peppermint, cinnamon lemon, orange. Any color design may be ordered. .50c lb.

Straws—cream centers. Assorted flavors and colors. 60c lb.

Stuffed Dates—English walnut filling. Pound 60c.

Salted Jordan Almonds—blanched and salted by us. Pound 1.25

Salted Pecans—salted in our factory. Pound 1.10

Special orders given prompt attention.

—MAIN FLOOR.

Interior Decoration

A FULLY equipped shop to carry out your plans, experts to advise and plan with you, large stocks of beautiful fabrics for draperies, special connections for artistic and unusual furniture give you a service of incalculable value.

It is a good idea to begin planning now— for your home decorating of later date.

FOR instance, it takes time to make and deliver the type of furniture we recommend to you. Pieces of quality, merit and character, well made and reasonably priced. Fabrics, ofttimes must be ordered—and if planned for now, will be ready when you want them. We suggest color schemes, wall treatments, rug requirements—in fact will plan your entire house or any part of it.

Interior Decorating—Sixth Floor.

Fur Repairing

NOW is the time to have this work done. Careful matching of pelts where new fur is necessary; reshaping and fashioning if a changed appearance is desired; mending and reinforcing of rips and tears; new garments to order, etc. All workmanship is the highest and this work may be done to advantage now while workmen are less busy. Prices are moderate. Send or bring your furs in, we'll gladly quote an estimate.

—FOURTH FLOOR.

Hemstitching

There are so many uses for this attractive finish Ruffle edges picot or hemstitched, card table covers, curtains, linens etc. All work given careful attention.

—THIRD FLOOR.

New Release Victor Records

TEN DOUBLE FACED RECORDS

Of these four are dance records—eight new dances to tempt you to the dance floor. Two are red seal and the others instrumental and vocal records of unusual charm.

Get these for your new Victrola—New record releases each Friday.

—FOURTH FLOOR.

Basement Bargains

Wool Crepe

40 inches wide. Tan, gray, black, blue and red. Splendid for women's and children's dresses. Basement price, yard 1.50

Serge

Black and blue serge for women's tailored dresses, little boy's suits, girls' middies etc. Yard 1.50

Poiret Twills

54 inches wide. Exceptional for women's dresses [illegible] Brown, blue and black. Priced yd. 4.50

Plaids

Scotch plaids—all wool Yard 1.75

Novelty plaids for school dresses, etc. Priced 89c and 98c yard.

40 In. Checks

Brown, tan; blue and tan; tan and blue. For women's tailored dresses, skirts and children's wear. Priced yard 1.29

VISIT OUR REMNANT TABLES for rare bargains in short lengths

Our Mail Service

WE have developed a highly specialized organization to look after your requirements by mail. [illegible]

Childrens Shoes

[illegible]

BROWN CALF SHOES—[illegible]

Sizes 5½ to 8 priced 2.25 [illegible]

Sizes 8½ to 11 priced 2.75 [illegible]

[illegible]

Sizes 11½ to 2 priced 3.25 [illegible]

[illegible]

BASEMENT.

Watch Repairing by Experts

Miller & Paine

WE MAINTAIN THE FOLLOWING BUYING OFFICES:

LINCOLN Nebraska — NEW YORK 247 Madison Ave. — LONDON 2 Southhampton Row — PARIS 27, Rue de L'Echiquier — CHEMNITZ [illegible]

NEWSPAPERARCHIVE®

MAKE WASHINGTON BEAUTIFUL CAPITAL

City to Be Developed on Elaborate McMillan Plan If Appropriation Urged by Coolidge Is Made.

WASHINGTON, Dec. 28.—Members of the national commission of fine arts, who are fostering the movement to make Washington the most beautiful capital of the world, have derived great encouragement from the annual message of President Coolidge. In this message the president advocated an annual appropriation of $5,000,000 for the construction of public buildings, and called attention to "plans already sanctioned for a unified and orderly system for the development of this city."

The general plan on which the city of Washington is being developed is called the McMillan plan, after Senator James McMillan, who more than a score of years ago reported to the senate from the committee on the District of Columbia an elaborate plan for the development of the park system of the district and for the location of government buildings. During the last two decades improvements in Washington have in general been in accord with this plan.

The McMillan plan was inspired chiefly by the original plan for Washington made by the engineer L'Enfant in 1792, under the direction of George Washington and Thomas Jefferson. It contemplated the finest capital in the world and one which would be primarily a seat of government and not a commercial or manufacturing center.

It is understood that the next important construction of public buildings will be in the area between the Mall and Pennsylvania avenue. The construction of an archives building is being urged, and both commerce and agriculture departments have called attention to their need for new structures.

Mrs. Roberts Bound Over.

M'COOK, Neb., Dec. 28.—Mrs. Len Roberts, charged with the shooting of ames Hewitt on Thursday, Dec. 13 with intent to kill, had her preliminary hearing in county court. The defendant appeared in person and was represented by Attorneys Somerville and Kiplinger. County Attorney Colfer representing the state. Mrs. Roberts pleaded not guilty to the charge and the case was heard by Judge Zink, the state calling Otto Unger and Wm. Buss as witnesses who were cross examined. Judge Zink found that a crime had been committed and held the defendant until the next term of the district court under bond of $1,000.

SLANDER

By Hazel Deyo Batchelor

Of Vital Interest to all Girls is Miriam's fight for Her Good Name and Her Ultimate Success.

Copyright, 1923, by The Philadelphia Public Ledger.

Miriam Folwell and Warren Holmes spend the day together at an out-of-the-way place, and discover that they have missed the last train back.

CHAPTER II.

Marooned.

"What is it?" In her sudden terror, she put out her hand and seized his arm. "What has happened? Tell me!"

He put his own hand up to cover hers, but she drew it quickly away and shivered in revulsion. His words seemed to come to her from a great distance.

"The most incredible thing has happened. The train schedule was changed today, and our train, the one train that leaves tonight, has gone. We can't get back to Pine Notch until tomorrow."

"Gone!" She repeated the word after him as tho she couldn't take in the meaning of it. "Gone! Oh, no, you can't mean that. You don't mean that we can't get away from here. Why, there must be a way; we can get an automobile; there must be a car of some kind somewhere in the place."

Panic was sweeping over her. She felt suddenly as tho she were caught in a trap from which there was no escape. If only he would do something, anything but stand there looking at her with those bright blue eyes.

"We'll get out of here some way," he said quickly, "but first I want you to know that I wouldn't have caused you this worry for anything in the world. I had no idea that the schedule would be changed. You believe that, don't you? You know that I wouldn't lie to you, that I am telling you the straight truth."

What did it matter? ran Miriam's thoughts. What did anything matter in the face of this catastrophe? She wanted to get away from here, she wanted anything but to stand here talking about it. And yet as she looked up into his face she could not help realizing that he was speaking the truth. In the face of her terror his entire sincerity went far toward reassuring her.

"I believe you," she stammerd, "but please see what you can do. I must get back to Pine Notch tonight. I simply must."

"I realize that and I'll get you back," he said firmly. "Do you want to stay here or will you come with me? Perhaps that would be best. They're closing the station in a few moments."

Hurrying along at his side, her thoughts went back to those moments on the mountain. If only they hadn't waited for the sunset. If only they had turned back when she had experienced that first feeling of misgiving. How had he happened to be so careless? Why hadn't he made sure of the train before they had gone for their walk?

On the veranda of the tiny inn, Miriam sank into a chair, while Warren went in to interview the proprietor. He was gone an unconsciously long time, and when he finally returned Miriam started up from her chair to greet him.

"Is it all right? Have they a car to get us back?" She was pathetic in her eagerness, but as the light from a window fell across his face her heart sank. Almost before he spoke she knew what he was going to say.

"There isn't a car to be had. The proprietor's machine has gone to the nearest town for provisions. I asked him if we could hire a car from any farmer nearby, but the nearest place is seven miles away, and the owner has no car."

"You mean we'll have to stay here—all night?"

"I don't see any way out of it."

Miriam choked back a sob. To stay here all night, with the hotel at Pine Notch only a two hours' trip away? To be forced to remain here with this man who was virtually a stranger to her? It was unthinkable and yet what could she do about it? She was silent so long that impulsively he put out his hand toward her. She shrank away, facing him with wide, hostile eyes, and it was then he began to speak.

Tomorrow—A Strange Proposal.

WOMAN FIGHTS OFF THUGS

Saves All Her $10,000 Worth of Jewels Except One Diamond Bitten From Its Setting.

NEW YORK, Dec. 28.—In the dark doorway of a Broadway hotel early today, five thugs fell upon Mrs. Essie Simmons, attractive young wife of a Long Island City manufacturer. They sought to rob her of some $10,000 worth of jewelry which she had rashly displayed in a cabaret a few hours earlier.

Mrs. Simmons, beaten with revolver butts and savagely handled by her assailants, fought them to a standstill until they fled with only one three carat diamond, valued at $1500, bitten from its setting by one of the thugs. The rest of her jewelry she saved by her single-handed fight.

MESMERIST FACES CHARGE

Blamed for Shooting of Three Spectators by Policeman Under His Influence.

VIENNA, Dec. 28.—Blame for the death of three persons, shot by a policeman of Sebenico, Jugo Slavia, while he was under the hypnotic influence of Prof. Maxilian Langsner, was placed on the latter today by counsel for the policeman.

If placed on trial charged with murder, the officer will argue that the mermerist was solely responsible for the deaths.

While under Langsner's spell, the policeman was handed a block of wood and told this is a revolver. Shoot." Instead, he drew his own pistol and killed three of the spectators.

Langsner's defense will be that the policeman was not hypnotized at all, that he was drunk and that he merely feigned being under the influence of mesmerism.

SCHOOL VALUE RUNS HIGH.

OMAHA, Dec. 28.—"If you are a citizen of Omaha, you're a stock holder in a $16,000,000 corporation," City Superintendent of Schools John H. Beveridge said in a speech here. That amount, he said, is the value of public school property in Omaha. Beveridge said there are 27,000 children in school this year, and that there are 1,341 teachers on the payroll.

ESTABLISHED 1869

IT'S GOODNESS WINS FRIENDS

VICTOR FLOUR

PURIFIED BY SUNLIGHT

CRETE MILLS CRETE NEB.

Heitkotters' Cutting REINDEER MEAT

For New Years. Order Now. B3349.

Davidson's Meat Market
1733 O Street

Fresh dressed Ducks, Geese and Chickens.. 20c

Pork Roast, per lb.....11c

T. & K. Grocery
L7697 1733 O St.

20 bars P. & G. Soap....89c
4 bars Toilet Soap 25c
5 lbs. Jersey Sweet potatoes 25c
Cranberries, per lb. 15c

FREE DELIVERY—S. & H. GREEN STAMPS

VITAMINE—EAT—FOOD SKINNER'S The Superior MACARONI

BRAUN'S New Sanitar MARKET

BARGAINS FOR SATURDAY!

Pork Loin Roast	Pot Roast	Red Top Bacon	Sugar Cured Bacon
15c	12½c 15c	30c lb	17½c

Leg of Lamb	We Will Have All Fresh Dressed Poultry. No Cold Storage Stuff.	Spare Ribs, Pound
27½		10c

Fresh Pork Shld'r Roast	Fresh Hams, whole or half	Swift's Dixie Bacon	Picnic Hams
11c	15c	16c	12½c

P. & G. SOAP 22 Bars $1.00

Old Dutch Cleanser 6 for	45c	Matches, reg. 8c box 6 for	35c
Light House Cleanser 6 for	35c	3 Cans No. 2½ Peaches, reg. 35, 3 for	89c
Kitchen Kleanser 6 for	45c	5 Cans No. 1 Peaches, reg. 25, 5 for	99c
Rub-No-More Soap 10 bars for	39c	3 Cans Green Cut Beans, reg. 20c, 3 for	49c
Classic Soap 10 bars for	32c	3 Cans Supreme Pork and Beans, reg. 15c, 3 for	39c
Crystal White Soap 10 bars for	43c	3 Cans Corn, reg. 15c, 3 for	39c
Small Gold Dust 6 for	25c	3 Cans Sweet Peas, reg. 25c, 3 for	69c
Small Rub-No-More 6 for	25c	3 Cans No. 2 Tomatoes reg. 15c, 3 for	39c
Small Sea Foam 6 for	25c	Large Catsup, reg. 25c, 3 for	69c
Small Caroline Milk 12 for	49c	Bulk Cocoanut, fresh, lb.	29c
Small Armour Milk 12 for	49c	48 lb. Golden West Flour	1.39
Red Salmon, 1 lb. can special at	25c	48 lb. Puritan Flour	1.69
Candy, special clean up —3 lbs.	35c	Mixed Nuts, fancy, —3 lbs.	49c
Peanuts, Jumbo —3 lbs.	33c	Mixed Candy, fancy, —3 lbs.	49c
Crisco special One pound	23½c		

COMPLETE LINE OF FRESH FRUITS & VEGETABLES—FRESH BAKED GOODS. OPEN AN ACCOUNT TODAY. FREE DELIVERY

J. C. BREHM GROCERY
26 SO. 11TH PHONES B-6522—B-6523

New Year Special Sales

Piggly Wiggly, like the Dept. Stores, must at times reduce certain stocks—Look over this list—Compare both the standard quality and prices—Then stock up while the Sale pric s are good—Saturday and Monday.

Gillens Fine Candies

While the Prices are much lower, you get Gillens first quality. Compare our prices with the Dime Stores or anybody. Hard, Glossy, Mixed Candies all flavors, hard to beat for the Candy Jar lb. 17c
Mixed Taffy, all flavors. Very tasty, lb. 17c
Chocolate Drops. Try a sample. Cut to lb. 17c
Also rich Creams—Peanut Brittle, or General Mixture, at per lb. 17c
3 lbs. for 50c
Van Dyk Delicious Figs, Still Cut to wholesale due to overstock 2 for 25c
Last Minute Purchase of Extra Large Fancy Brazil Nuts. Fine for New Years Table, at per lb. 23c
Mixed Nuts, or any other variety of nuts but walnuts, cleanup Price, lb. 19c
25c K. C. Baking Powder, Can 18c

Soap Week

Soap is bound to be higher as we are selling much less than wholesale price
Pearl White, 10 bars for 38c
P. & G., 10 bars for 44c
Kirks Flake, 10 bars for 44c
Classic, 10 bars for 42c
Ask for our Special P. & G. Pail Deal.
Large Rub No More, 35c Seller 25c
Star Naptha, Small Size 4c
Kirk Olive Soap. A real fine Palm and Olive Soap 7½c
Kitchen Kleanser N Special 6c
Lemco—Fine Lemon Castile Soap 4½c
Ivory Soap Flakes, Special 9c, 3 for 25c
Large Linn, The 25c Size 19c

Pompein Olive Oil

Greatly Reduced, a Big saving for you. Small size 29c
CRISCO CUT AGAIN
1 lb. size 24c
1½ lb. size 36c
3 lb. size 69c
Our Fine Selected Bacon Cut to lb. 23c
Package Sliced Bacon. Morrell's, Swift's Premium, Puritan, lb. 39c
Eggs—That are full sized and can be called Fancy selected. Cut twice this week.
New wooden Candy Pails Nice and Clean 5c
Fancy Colored Bushel Baskets, each 10c
Fancy cut beets. Can 14c
Rider Tomato Special, cut to have you try them.. Fine Indiana stock.
Small No. 1 Can 9c
Medium No. 2 Can 11c
Large No. 2 Can 16c

Our regular customers will note real PPrice Cutting—All others should compare with what they are now paying—

10 lbs. Fine Sugar 1.00
Kraft's Fine Pimento or Phila Cream Cheese 12½c
Regular 13c Queen Olives, Cut to 11c
Campbell's Tomato Soup. 9c, 3 for 25c
Argo Corn or Gloss Starch 3 for 25c
Tuna Fish Special. Rialto Tuna in pure oil. Small 14c. Large 24c
Curtis White Meat Tuna in pure Oil 29c
Curtis Gold Label Tuna. Extra Fancy cuts in pure Olive Oil Cut to 31c
Britts Powdered Ammonia 9c, 3 for 25c
No. 1 Tall cans Apricots or Peaches 19c
Samoa Nut Margarine. Good as any, lb. 20c

Van Camp's or Libby's tall Evap. Milk 11c
Regular 65c Brooms, cut Special to 59c
Early Ohio Smooth Potatoes Cut way down, peck 19c
100 pound sack 1.19
Regular 25c Bag of Bulk Uncolored or Gunpowder tea 21c
1000 Sheet Tissue Toilet Paper, 3 for 25c
Large Chipso 21c
Fancy Maraschino Cherries 2 bottles 25c
Lady Alice Extra Sifted 35c Graded Peas 23c
Nancy Hank, Near Gal. Peaches 35c
Bulk Cocoa, lb. 5c, 6 lbs. 25c

Navy Beans, Michigan Hand Picked, new crop, 2 lbs for 15c
Santa Clara California Prunes, 90 size cut to, Special lb. 10c
Pinto Beans, lb. 9c
Colonial Preserves, Large Bottle, cut to 35c
Old Manse Preserves, 1 lb. jar 31c
Welches Special Prices
Peach or Plumlade 31c
Strawberrilade, Cherrilade.. 33c
Grapelade 25c
We absolutely guarantee Raymal Fancy Fruits equal to any sold anywhere.
Loganberries, blackberries.. 23c
Strawberries, raspberries .. 27c

The above are Real Cut Special Prices to reduce our Stocks before inventory —Good Saturday and Monday—

PIGGLY WIGGLY

SPECIAL ANNOUNCEMENT

The Farmers Store, corner 9th & N, moves across the street to our new beautiful store at 208 South 9th on Wednesday, January 2nd.—Big Jubilee Saturday, January 5th—Free Hot Coffee—Free Cookies—Free Candy for every customer. Other Free Eats and Favors to be announced later. This store, while especially for Farmers, will serve the neighborhood with a greatly increased stock and at prices the same or lower on large orders than Piggly Wiggly Stores—A real Store and surprising Bargains—Remember—January 5th—Jubilee—Also Candy Specials.

Save More Money Come Saturday

PUBLIC MARKETS 1332 O St. 138 No. 10 Saturday Specials

Fresh Spare Ribs, 3 lbs. 25c	Best Pot Roast, 10-12½c
Best Rib Roast, Rolled 19c	Best Rump Roast, 17c
Pork Loin Roast, Lean 15c	Fresh Pork Shoulders, 12½c
Best Veal Roast, 15c	Fresh Hams, half or whole 16c
Best Back Bacon, 15c	Best Cured Hams, Half or Whole 20c
Best Pure Lard, 7 lbs $1.00	Best Pork Chops, Lean 18c

Grocery Dept.
Public Market No. 1
1332 O Street

10 lbs. Sugar .98c
3 lbs. Monarch Coffee... 1.15
Monarch Catsup, large .. .19c
Country Eggs .35c
Storage Eggs, No. 1 .25c

WE DELIVER

MUMBY GROCERY CO.
1332 O ST. B4245. B4241.

Boiling Beef, lb. 6c
Short Ribs Beef, lb. 8c
Round Steak, lb. 22c
Sirloin Steak 22c
Shoulder Steak, lb. 18c
Fresh Hamburger, lb. 12½c
Veal Stew, lb. 9c
Picnic Hams, lb. 12½c
Chickens, lb. 23c

Ducks—Geese—Turkeys

WE LEAD!

Our Xmas trade was extra good. We sold over 400 Turkeys. As usual, our price was right, quality fine. This week we are not resting but still going strong. See us Saturday and save more money.

Grocery Dept.
Public Market No. 2
138 No. 10th

10 LB. SUGAR FOR 98c
3 LB. NAVY BEANS 25c
1 LB. COCOA 25c
VICTOR FLOUR $1.65

No. 1 Storage Eggs, Doz. 25c

K-ro Coffee, 3 lb. for 1.00
Carton 65c
5 lb. Sunsweet Prunes

Strasheim Bros.
Reliable Grocers

Public Markets, Yes

NewspaperARCHIVE®

LATE NEWS OF YESTERDAY

MONS. J. L. BECKMAN BISHOP OF LINCOLN

Confirmation From Rome of Appointment by Pope Pius of the Cincinnati Church Dignitary.

CINCINNATI, O., Dec. 27.—Rector Rev. Monsignor Francis J. L. Beckman, rector of Mt. St. Mary's theological seminary, North Norwood, who has been appointed bishop of Lincoln, is forty-seven years old. He was ordained a priest after having completed work at Mt. St. Mary's theological seminary, after which he became assistant pastor of St. Paul's, Thirteenth street.

From St. Paul's, Monsignor Beckman went to Rome, where he attended the American college in order to engage in higher studies. While in Europe he also studied at the University of Louvain, Belgium. After having received his doctor's degree he returned to teach philosophy at Mt. St. Mary's theological seminary.

Upon the death of Rev. Joseph A. Shee, former rector of the seminary Archbishop Henry Moeller promoted Monsignor Beckman to fill the vacancy. During his incumbency, lasting approximately ten years, at Mt. St. Mary's, he has raised the standards of the seminary until today it is one of the foremost ecclesiastical institutions in the country.

Four years ago he was honored by Rome, when he was made a member of the Papal househould, with the title of monsignor. This included the right to wear the purple and the Episcopal rochet.

Monsignor Beckman has two sisters, one of whom is at home, while the other is at the convent of the Little Sisters of the Poor.

Bishop-elect Beckman cannot determine the date of his consecration until official papers arrive from Rome.

Amusements.

"Lightnin'" Comes Back to the Orpheum Theater.

Lightnin' Bill Jones.....Thomas Jefferson
John Marvin.....Stuart Fox
Raymond Thomas.....Frank Thornton
Lemuel Townsend.....Charles E. Evans
Rodney Harper.....Eugene Kane
Everett Hammond.....Walter Dickinson
Nevin Blodgett.....Mart E. Heisy
Oscar Nelson.....George Spelvin
Teddy Peters.....William Lamb
Walter Lennon.....Harry Maitland
Zeb Crothers.....Felix Haney
Liveryman.....J. Harry Jenkins
Hotel Clerk.....Johnnie Lefevere
Mildred Buckley.....Margaret Mosier
Mrs. Jones.....Helena Phillips
Margaret Davis.....Bessie Bacon
Mrs. Harper.....Marguerite Miller
Freda.....Margaret Lapsley
Emily Jarvis.....Grace Chappelle
Mrs. Moore.....Elva Nelson
Mrs. Jordon.....Kathryn Mallory
Mrs. Preston.....Grace VanSwearingen
Mrs. Starr.....Peggy Shipman
Mrs. Coghill.....Helen McKay
Mrs. Brewer.....Edith McCombe

Last February Thomas Jefferson told his Lincoln audience that he had an ambition to play the part of "Bill Jones" in "Lightnin'" to whole generations of theater-goers, even as his father had played "Rip" to fathers and sons and grandsons. If the success of the repeat engagement is any indication of what the future has in store, his wish is bound to be gratified. The Orpheum was filled to the last seat and the play went over with even more zip than on its first presentation. All of the points registered, all of the laughs came promptly and spontaneously. Mr. Jefferson received an ovation which he acknowledged with a characteristic curtain speech. The company is the same as last year with four exceptions and the changes have by no means weakened the cast.

Mathew Allen the Lincoln boy who is managing the company, said th. in spite of the success achieved b, the play, it was still very gratifying to him to record so great a success on a second visit to the old home town within the year. "Lightnin'" has been in such demand in the cities that second visits to the smaller places have been very few and far between. This return engagement to Lincoln gives important testimony as to the vitality of the piece. It will last as long as Mr. Jefferson and his associates care to put it on apparently. Its humor, its human quality and the interest aroused by the story gives it a place of its own among native American plays.

Those who saw "Lightnin'" for the second time found new humor all the way thru it and many additional places for quiet amusement. The love affair of the judge and the divorcee, can never become stale when played by that sterling old time comedy star. Charles Evans, and the charming Bessie Bacon. The great triumph of the piece, of course, is the domination of the whole fabric by so simple and self effacing and shiftless an old rascal as "Bill Jones." Mr. Jefferson makes this shrinking and evasive character color the whole fabric and stand out sharply among a dozen virile and aggressive stage characters. That in itself is a great feat for the play and also for the star.

REPLIES TO DR. CUMMINS

Mr. Vose Thinks Men and Cattle Cannot Be Made Immune From Tuberculosis.

L. O. Vose, state bacteriologist, of the department of health and welfare, has submitted to Dr. Case, head of the bureau, a statement relative to the suggestion of Dr. H. B. Cummins of Seward that immunity from tuberculosis may be established in cattle if a herd should be isolated and observed from one generation to another. Dr Cummins discussed the effect of heredity in tuberculosis, human and bovine

GIRL FINDS DAZED FATHER

G. W. Olmstead Wandering On Streets—May Have Been Slugged.

G. W. Olmstead 1122 D, fifty-seven years old, was found wandering the streets in a dazed condition in the 800 block of South Eleventh, by his daughter, at 7:20 Thursday night.

Mr. Olmsted is a barber and was going home from work. Dr. Slattery attended him, dressing two wounds about the right eye. It is not known how he received his injuries as he was still in a dazed condition late Thursday night. Police believe he fell down or was hit by a car, as his pocketbook was found near the place his daughter noticed him and this would dispell any probable theory of robbery.

A man in a dazed condition was noticed by Miss Olmsted on South Eleventh and on closer investigation she found the man to be her father. The police were notified at once and Officers Goodwin and Wall were detailed to investigate the case. Officer Goodwin found the injured man's purse containing $26 and his glasses at 825 South Eleventh.

OFFICERS MAKE LARGE HAUL

State Sheriff's Force Seize Two Large Stills at Deshler.

BEATRICE, Neb., Dec. 27.—James Barnard, a farmer residing east of Cortland, pleaded guilty to possession of intoxicating liquor in county court before Judge Messmore Thursday. He was fined $100 and costs which he paid. A half-gallon of hootch, secreted in the bottom of a box of cobs in his barn was introduced as evidence. Following the arrest of Barnard members of State Sheriff Tom Carroll's force followed a clue which led to a farm near Deshler, Thayer county, where they seized forty gallons of liquor, four hundred gallons of mash, two large stills and a Ford car.

YORK PAIR RECEIVE FINES

Each Get $25 Penalty for Refusing to Help Officer Make Arrest.

YORK, Neb., Dec. 27.—Max M. Oppfelt and John Brehem were each fined $25 and costs in police court Thursday morning on the charge of refusing to help an officer when called upon. Oppfelt and Brehm were called upon by the officer to help arrest a drunk last Thanksgiving day but refused to do so and charges were filed against them. The case has been appealed to the district court.

SEVEN SPEEDERS ARRESTED.

Seven autoists were arrested on speeding charges between 5 and 6 p. m. Thursday by Motorcycle Officers Gross and Towle. They are booked to appear at 9 a. m. Saturday in police court. They are: Ed Walt, jr., 2035 B; F. Perrin, 525 South Seventeenth; J. A. Little, 307 East Fourteenth, University Place; Katherine Cody, 146 North Thirty-second; Dr. F. R. Metheny, 3134 Holdrege; Jack Hamilton, 2038 D; A. A. Kline, 2435 South Eleventh.

DISTRICT COURT FILINGS.

Vermaas vs. Artlip, petitton at law.
Zimmerman vs. Seick, petition at law.
Farmers State Bank of Seward vs. Poore, transcript.
State vs. Meyers, information for criminal assault.
School District No. 77 vs. School District No. 85, amended petition.
Hoppe Lumber Co., vs. Coy, answer and cross petition.
Hoppe Lumber Co. vs. Coy, decree.
Hall-Scott Motor Company vs. Page, notice of appeal.
Meyers vs. Horn, answer.
Waite vs. Stapleton, decree.
Binger vs. Binger, decree.
Hoffman vs. Anderson, decree.

THE BUILDING RECORD.

A. G. Ludwig, 3312 M, brick residence. Estimated cost $8,500.
A. G. Ludwig, 3325 M, brick residence. Estimated cost $7,500.
Herman Cassel, 946 North Fifteenth, frame garage. Estimated cost $250.
T. D. McGee, 2219 Ryons, frame residence. Estimated cost $5,000. Frame garage $300.
Walter Rogers, 2711 South, frame residence. Estimated cost $5,000.
H. R. Smith, 3817 Dudley frame residence. Estimated cost $3,500.
Lena M. Kramer, 1327 Q, brick garage. Estimated cost $660.
L. Schultz, 1330 South Eighth, frame garage. Estimated cost $100.

ASK TRANSFER TO U. S. COURT.

The Mutual Oil company of Kansas City, defendant in an $87,000 damage action brought by the Hotchkiss Oil company of Lincoln, filed a petition in the district court Thursday afternoon asking that the case be transferred to the United States district court for the reason that many of the parties to the suit live in different states and the case would be more properly under the jurisdiction of the federal court.

ABBOTT WILL HEAD COURT REPORTERS

Twenty-five Districts Represented at the Thirty-fifth Annual Meeting of Legal Scribes.

O. A. Abbott, jr., of Grand Island was elected president of the court reporters of the state of Nebraska at the thirty-fifth annual meeting held in Lincoln Thursday afternoon W. S. Heller of Omaha was reelected to act as secretary for the coming year. About twenty-five of the thirty-four districts were represented.

Arrangements were made to bring the national convention of court reporters to Omaha for 1925. The national convention for 1924 will be held in Atlantic City, N. J.

About twenty were present at the dinner served at 6:30 p. m. at the University club. Short talks were given by Judge Morrissey and Judge Broady of Lincoln and Judge Corcoran of York. Dale Stough of Lincoln had charge of the arrangements.

Out of town members who were present are as follows: W. S. Heller, J. M. Johnson, W. F. Milotz, Sidney Smith, Miss Florence C. Chamberlain, Miss Sprecher, W. J. Fawcett, all of Omaha; L. L. Turpin, Plattsmouth; George W. Goldsmith, Falls City and Mr. Grubb, Lexington.

Lincoln members who attended are: Myron E. Wheeler, E. R. Mockett, Minor S. Bacon, Miss Bess Richards, Dale Stough and Miss Marie S. Bell.

PEOPLE YOU KNOW

Saturday night club entertained fifty couples at an attractive dinner dance at the Lincoln hotel Thursday evening. The guests were seated at three large tables with pyramid centerpieces of red and green topped by red candles. Green candles in crystal holders formed the other table decorations and the favors were rubber balls made to represent snowballs for the men and wool powder puffs with tiny dolls for the women. Two large decorated Christmas trees stood at the entrance and smaller trees were placed below the lights on either side of the room. The orchestra was partially concealed with icicles. The side lights were covered with snow and hung with white festoons and icicles and from the chandeliers hung green festoons and icicles. In each corner stood a big white bear holding a huge snowball in his paws. Features of the evening were dances by little Helene Wood and Marjory Swift who appeared from a small house five feet square which was covered with snow, curtained, lighted and had a Christmas wreath on the door. Orville Andrews sang several selections. In the prize waltz a white duck, wearing a small straw hat, with a bow of green tarleton on his neck and carrying a cane, was given away. Other favors given were bracelets to the women and the favors for the men represented the business of each. Jasper Clark received a coal bucket; Carl Rohman, a little tub and wash board; Ernest Truman, a little dress to clean and press; Dr. S. G. Zemer, a long knife; Professor Wilcox, a bell; J. C. Ridnour, a pair of overalls, and there were several banks among the favors. Out of town guests included Mr. and Mrs. Glen Ruby of Denver, Major and Mrs. Harry Ingles of the Philippine islands; Mrs. J. C. McCullough of Minneapolis, and Mr. and Mrs. W. R. Chapline of Washington, D. C. The committee in charge of arrangements included Mrs. Lee Ager, chairman; Mrs. B. O. Campbell, Mrs. R. S. Swift and Mrs. Carl Junge.

Mr. and Mrs. Matthew Allen and Charles E. Evans and wife, all of "Lightnin'" company, were guests of Mayor and Mrs. Zehrung at Thursday luncheon. Altho the company left Lincoln late Thursday night for St. Joseph, Mr. and Mrs. Allen remained over for a Friday train. Mr. Allen, who is manager of the company, grew up in the show business under Mr. Zehrung. Mrs. Allen, daughter of the man for whom the play was written, takes the part of the vaudeville actress. She was formerly Miss Bessie Bacon under which name she appears. Mr. Evans plays the "Judge," and Mrs. Evans plays the wife of "Bill" Jones. Walter E. Dewey, stage carpenter with the company, was with Mr. Zehrung in Lincoln for twenty years or more. The mayor and Mrs. Zehrung witnessed the opening performance of Lingtnin' in New York in 1918. The play enjoyed a three-year run in New York, the longest in history.

Mrs. T. J. Doyle entertained at a pre-nuptial dinner at her home, 1806 D, Thursday evening in honor of her son, Lewis, and Miss Ruth Fitzgerald. A color motif of red was carried out in the decorations. On the place cards were birds with real feathers which had been brought from South America. A Christmas apple tree with tiny birds here and there formed the centerpiece and the favors were urns decorated with love birds and containing little trees. A red lighted candle in a crystal holder stood at either end of the table where covers were arranged for twelve, including only members of the two families. Out-of-town guests were Paul Fitzgerald, of Denver, uncle of Miss Fitzgerald, and Mrs R. S. Murray, who was formerly Miss Jessie Doyle; Mr. Murray and son, Raymond, of Topeka, Kas.

The marriage of Reginald Roper, son of Mr. and Mrs. C. H. Roper of University Place and Miss Esther McDowell of Crawford took place Wednesday afternoon at 2:30 in Hot Springs, S. D. They will come to Lincoln Saturday noon and in their honor Mr. and Mrs. Roper will receive informally Saturday evening at their home. No further invitations will be extended. Mrs. Roper is a former student of Wesleyan and Mr. Roper attended the University of Nebraska where he is a member of Kappa Sigma fraternity. They will leave Sunday for Oklahoma City where they will make their home.

Paul T. Bell arrived Monday from San Francisco to spend the holidays with Mr. and Mrs. H. H. Wilson and his family. Mrs. Bell and children, Margaret and Wilson, who have been visiting the Wilsons since September, Mr. and Mrs H. H. Wilson entertained at a family dinner at their home, 1928 E. Christmas day. Mr. and Mrs. Bell and children will remain in Lincoln until January 2, when they will all return to San Francisco. January 1 is Mr. Wilson's birthday and there will be a family reunion on this day.

Mr. and Mrs. C. D. Husted entertained at dinner at the University club Thursday evening. Covers were arranged for twenty at one large table which held a red and green Christmas centerpiece with a red taper in the center. The out-of-town guests included Mr. and Mrs. Guy Reed of Chicago. After the dinner, bridge was played.

The marriage of Miss Wilma DeFord, formerly of Lincoln and a former student of the University of Nebraska to Dean E. Wolfe of Erickson took place Wednesday in Council Bluffs. They were accompanied by Mr. and Mrs. Ray Wolfe of Lincoln. After a short visit in Lincoln they will go to Erickson where they will make their home and expect to return in March to reside in this city. The bride, who is the daughter of Mrs Ida DeFord is a member of Alpha Omicron Pi sorority. She has been teaching school this year at Missouri Valley, Ia.

Sam North and family will leave in a few days to spend the rest of the winter in California. They hope to be back in Lincoln not later than September.

Phone Orders Daily

When ordering your groceries for the day phone B3393. Our men are very careful in selecting just what you want, and we will fill your order as you'd like to have it done. Then too our Service is the best in the city.

ORANGES
Oozing full of juice, sweet as sugar. Dozen ..... 42c & 25c

GRAPE FRUIT
These are extra heavy, the flavor is lovely.
Large size. 2 for 25c
Or six for 68c
Medium size. each 10c
Or three for 25c

APPLES
Jonathan, very juicy, excellent for eating or cooking. 10 pounds for 60c
Delicious, extra fine quality large size. Dozen for 50c
Box for $3.15

CELERY—CABBAGE
Just try some and you'll say it gives us fine eating. One pound for 15c

HEAD LETTUCE
Especially nice this week, get lettuce for every meal. Per head 15c

CELERY
Very well bleached and just as sweet as sugar. Per bunch 15c

GREEN ONIONS
They're good for the nerves—makes you sleep well. Bunch 10c

VEGETABLES for SOUP
Or boiled dinners. It makes a very economical dish. Turnips, Carrots and Parsnips 6 pounds 25c

COUNTRY BUTTER
Good quality, so very fresh and sweet. Per pound 50c

COUNTRY EGGS
Right from the hen's nest—you can't get 'em any fresher than we have.
One dozen 38c
Two dozen 75c

MEAT LOAF
Makes a fine dish for any meal. Real economical 2 pounds 25c

FLANK STEAK
You can't find any better meat than this steak. Pound 20c

PRIME RIB ROASTS
Boned and rolled, cut from good corn fed beef, very juicy. Pound 29c

CHICKENS
Home dressed, good plump birds large ones for baking. Pound 23c

CORN BEEF
Boneless with a fine smoked flavor. It sure would taste good on a cold day. Pound 20c

YACHT CLUB COFFEE
This is an exquisite blend of carefully ground the flavor is delicious. Per pound 40c

HAMILTON'S MARKET
"The Store with the Best Service"
Phone B3393 10th & N Sts

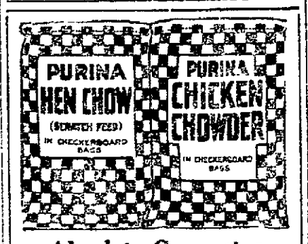

Absolute Guarantee
More Eggs
or
Money Back

If hens fail to lay more eggs when fed PURINA CHICKEN CHOWDER and PURINA HEN CHOW as directed, than when fed any other ration, the money paid for both these Chows will be refunded. Get our new price.

GUNN SEED CO.
127 So. 10th St.

Tonight
Take Home
a Pound of
R.B.C.
COFFEE

Heitkotters' Cutting
REINDEER
MEAT
For New Years.
Order Now. B3349.

Poultry
Feed

We manufacture our own Poultry Feeds. The grain is bought direct from the farmer and carefully prepared for feed in our special mills. If you use Lincoln Brand Feed, you get the best quality possible at the lowest cost. A trial will convince you.

Cold Weather
Fountains

To get best results your hens must have plenty of fresh water at all times. In cold weather you need a Thermos or lamp Heated Fountain. We have several of the leading makes at $1.50 to $5.50.

Griswold
Seed & Nursery Co.
We Give Green Trading Stamps.

Sweet Oranges
59c
PECK

Good size fruit—very satisfactory. Priced per dozen only 20c. Taste them before you buy.

CANDY
Clean-Up Sale—a wrapped mixture. All good candy. 4 pounds only 25c
Black Walnuts, half peck only 35c
Priced by pound at 6c.

DRIED FRUIT
is selling well now because you can buy apricots, peaches, figs or raisins, at per pound only 15c
Special block figs from Chicago, lb. 20c
Fancy Soft shell Walnuts, lb. 30c

COFFEE
10 lbs best sugar 1.00
3 lbs tree ripened coffee 1.00
BOTH 2.00

Grand Grocery Co.
1000 P St.
FREE DELIVERY.

The Main Topic of The Day
Is
Tropic Nut Margarine
and is
as good as any on the market
We guarantee every pound
20c lb.
Boston Market

BostonMarket
1333 O St. Phone B1094

The largest and busiest market in the city celebrating the last Saturday in 1923. Here's our offering. Let's make it a bumper event. We both win in this festival. 18,000 lbs. middlewest choice meat.

CHOICE CORNFED
Pot Roast, lb.; 12½ 10c

CHOICE PORK LOIN
Roast, lb. 12½c

FRESH MEATY
Spare Ribs, lb. 10c

SWIFT'S PREMIUM
Lard, lb. 14c

Fresh Pork Shoulder Roast Lb. 12½c
Choice Veal Roast Lb. 15c
Choice Pork Chops Lb. 18c
Choice Veal Chops Lb. 18c
Choice Bacon Backs Lb. 15c
Choice Young Geese Lb. 20c
Genuine Lamb Legs Lb. 25c
Choice Spring Chickens Lb. 22c

Grocery Dept.

10 Bars P. & G. Soap...45c
48 lbs. Monarch Flour 1.49
Seedless Raisins, lb box 15c
Iowa Corn, can 10c
2 lbs. Libby's Kraut....15c
Dry Apricots, lb. 15c
2 can Tomatoes .. 25c
3 lbs Navy Beans 25c
Eggs, storage, doz . 25c
Eggs, strictly fresh ... 35c

B1552 Free Delivery.

CENTRAL MARKET
B4552. 140 So. 11th St.

REAL BARGAINS IN GOOD EATS
THESE PRICES GOOD SATURDAY AND MONDAY.

No. 1 Skinned Hams (whole or half) lb. 15c
Tender Pot Roasts, lb. 20c
Tender Round Steak, lb. 14c
Choice Beef Roasts, lb. 11c
Choice Veal Roasts, lb. 14c
Fresh Pork Loin Roasts, lb. 18c
Nut Margarine, lb. 20c; 2 lbs. 30c
Pure Lard, lb. 15c
Fresh Dressed Ducks and Geese, lb. 22c

Grocery Department

Fine Granulated Sugar, 10½ lbs. 1.00
Seedless Raisins, 2 lbs. 25c
New York Buckwheat, 5 lbs. 39c
Extra Good Broom, $1.00 value for 58c
Toilet Paper, 5 rolls 25c
No. 1 Storage Eggs, dozen 38c
Fresh Fruit and Vegetables of All Kinds. $3.00 Orders Delivered Free.

We recommend Butter-Nut TEA because "like Butter-Nut Coffee its delicious."

Parke-Brown Co's. 5c to 50c Stores
"The Store That Undersells Because It Sells for Cash."

1-Day Pre-Inventory Clearance
For Saturday We Offer the Following

Men's Fine Ribbed Sweater Coats on sale Saturday, each..... 1.00
Women's regular 2.00 all Wool Winter Gloves with large cuff, pair..... 1.00
Women's and Misses' full leather Hand Bags and Boxes. Values to 2.00. Saturday, ea. 1.00
All of our Men's Neckwear goes on sale Saturday... 3 for 1.00
Boys' and Girls' School Hose, fine and heavy ribbed. Nearly all sizes. Saturday, each..... 15c
Men's and Boys' full Leather Belts that sold at 50c. Saturday, ea. 25c
Crib Blankets for Baby's Bed. Pink and Blue. Values to 1.00, ea... 69c
Women's and Misses' Silk and Fiber panel back Hose. Black only. All sizes, pair..... 49c

All the Holiday Boxed Stationery, pretty colored papers with envelopes to match. Reg. 50c to 98c at ..... ½ Price

1.00 Ever Ready Daylo Vest Pocket Flash Light cases complete with bulb, each 35c
50 Boy Scout Daylo Flash light cases with Belt and Button fastener. Complete with Bulb, each 50c
Reg. 1.00 value Auto Strop Razor sets with strop and Blade in neat case. Saturday, each..... 69c
All the prettily framed pictures. Frames appropriate for that new photograph, etc. 69c values, each 50c
Reg. 1.19 value large 8 cup size pure Aluminum Coffee Percolators on sale. Saturday at, ea..... 89c
A big shipment of our 1.25 value Oil Mop with bottle Red Cedar Mop Oil. All for 59c

Back to old times price, 14 and 17 quart gray enamel Dish Pans—Handled—On Sale Saturday, each 49c

Buy the Little Chaps a Scooter Sat.

Our big value Wire Wheel Scooter — Roller Bearings. Regular 3.69. Saturday, each..... 2.45
Our big value Disc Wheel Scooter. Roller bearings. Reg. 4.95. Saturday, each..... 3.30
Reg. 4.95 Ace Flyers—same style as Kiddy Kar with rubber tired disc wheels. Bell and adjustable handle. Saturday..... 3.30
All the 50c and 59c Mechanical Clock wind toys, as Jockeys, Automobiles, Army Trucks, See Saws, Circus Riders, The Boxes, Jazzbo Jim, etc. Saturday, each..... 25c
Last chance to buy the Toonerville Trolley. Regular 1.00 for 50c
4.50 Mama Walking Dolls—large size. On sale Saturday, each..... 2.98

Groceryteria and Meat Department

Sweet and juicy Navel Oranges. These are tree ripened and very choice, Dozen 31c
Grape fruit, wonderful heavy juicy sweet large grape fruit. 2 for 15c— 4 for 25c
Sugar, very fine, 10 pounds 1.00
Mix nuts, eat and enjoy the holiday goodies. The very best per pound 23c 2 for 45c 5 lbs..... 1.10
Hominy large can—large pearly grains, 3 cans 25c
White cherries, large tins. No. 2½ pounds a real buy, can 35c
Assorted fruits for salad. Large tin 2½ pounds for 43c
Leaf lettuce large bunches, 3 for 10c
Pork loin roast so sweet & good lb. 13½c
Lean Pork chops per pound 17c
Rib roast, sure nice and tender, rolled and boned pound 20c
Pot roast, lean and tender, lb. 10 & 13
Boiling meat lean and tender, pound 8c
Round steak, tender, pound 22c
Ducks 3½ to 5 lbs. each, per lb. 22c
Geese 7½ to 12 pounds, just real fine ones, at pound 21c
Turkeys extra choice 12 to 15 pounds each, at per pound 30c

As Necessary as Your Recreation
THE LINCOLN STATE JOURNAL
"YOUR DAILY NEWSPAPER"

NewspaperARCHIVE®

MERE MENTION

Neyant Plumber.—Adv.

Roberts, undertaker.—Adv.

Macdonald photographs 12.—Adv.

Phone B1713 for dependable coal. Citizens' Lumber Co.—Adv.

Ford cars sold on easy payments. F. R. Hussong, 18th and O.—Adv.

Try R. I. Coal yard. Hanna Lp., Spadra Grate special, $16. B2666—Adv

Heitkotter cutting reindeer meat for New Years. Order now. B3349. —Adv.

Order fresh from car. Ill. best prepared, $8.00; Charter Oak, $13.00; Bernice, $19.00; Pitts steam, $6.50. People's Coal Co., B6778.—Adv.

Trustee's Sale. The assets of the Whistle Bottling company, 417 North 10th street, will be sold at public auction, Jan. 3, 1924, at 1 o'clock.—Adv.

Saving depositors of the First National bank are now having their January interest credited. Bring in your passbook now and avoid waiting in line after the first of the year. —Adv.

The village of Elgin has registered bonds amounting to $70,000 with the state auditor. The bonds were voted for school purposes. The village of Gretna has registered $17,000 of 6 per cent intersection paving bonds.

Ross Amspoker, an attorney of Springview who served as a republican member in the house of representatives in the session of 1923, has filed as a candidate for the state senate. He desires to represent the Twenty-second senatorial district now represented by B. E. Sturdevant of Atkinson. The district comprises Holt, Boyd, Keya Paha, Brown and Rock counties.

State Superintendent Matzen has issued a pamphlet containing plans and suggestions for construction of rural school buildings, their care and equipment. Suggestions are made for remodeling school buildings which have been built without regard to proper lighting, heating and ventilation, seating and sanitation. All plans for new buildings and remodeling of old ones have been approved by a competent architect. The plans were prepared by I. N. Clark, director of rural education of the state superintendent's office

Ophelia Barnes and her husband, Casner Barnes, of Nemaha county want the supreme court to say whether their farm shall be sold to pay a mortgage of $4,000 executed to Henry C. Kleckner. They say that Kleckner, J. C. Cox, cashier of the bank of Howe and the bank itself engaged in an oil speculation some years ago in which the Barnes couple were induced to take $4,000 worth of an interest. The certificates of interest proved to be worthless, and they pleaded lack of consideration. They also said that neither was experienced in business, while Kleckner was, and that this amounted to a legal fraud. The court held against them, and that the consideration given was a valid one.

The Brenard Manufacturing company of Iowa has appealed to the supreme court from a jury verdict that gave John Colson release from payment of $640 worth of notes it holds against the Vogue Clothing company of Stromsburg. These were signed by D. J. Rhoades as manager, who was Colson's partner at the time. Colson defended on the ground that he notified the agent of the company that he would not be responsible. The plaintiff company ran a gift enterprise, by which coupons were issued with each sale of goods, these to be voted for whoever the purchaser desired to favor. The winners got trips and valuable gifts. Colson objected to it as unlawful, and the court told the jury that if it believed he gave the agent warning he would not be liable on the note, that this relieves a partner from what would otherwise be binding obligations.

H.B.Brown,undertaker. B6519—Adv

PEOPLE YOU KNOW

Alpha Omicron Pi active and alumnae members were entertained at a tea from 3 to 5 Friday afternoon at the home of Mrs. Albert Hoppe, 2324 Bradfield Drive. The serving table was decorated with Christmas candles. Mrs. Floyd Rawlings presided at the table. Out of town guests were Mrs. Charles Ritchie, McCook; Miss Grace Gannon, Omaha; Mrs. Merle Collins, Chicago; Miss Elsie Ford Piper, Wayne; Miss Mary Waters, Miss Edna Spears, Omaha; Mrs. C. H. Hagenbuch, Roanoke, Va.

Funeral services for Miss Ruth Bachelor of Valentine, a former student of the University of Nebraska, killed Christmas eve while singing Christmas carols near the home of a school chum in Maine, with whom she was spending the holidays, will be held at Valentine Sunday afternoon at 2 o'clock. Miss Bachelor's death resulted from injuries received when she was struck by a street car. She was a member of Alpha Chi Omega.

Miss Kate Field and Miss Mildred Bryan entertained at luncheon at the University club Friday in honor of Miss Ruth Paterson of Sheridan, Wyo., who is spending two weeks with Mrs. W. C. Davis. Using a color motif of red, red roses in a gray bowl formed the centerpiece. The nut cups were little picnic baskets as the guests were members of the former B. B. picnic club. After the luncheon a theater party was held.

Week End Food Specials

Coffee, 2 lbs for........55c
Tea, 2 pkgs. for.........61c
Chocolate Pudding, 2 for 21c
Beef Cubes, 2 for.......36c
Vanilla Extract, 2 for...41c
Strawberry Jam, 2 for..46c
Raspberry Jam, 2 for....46c
Pure Olive Oil, 2 for..$1.01
Baking Chocolate, 2 for..36c

HARLEY DRUG CO
1101 O St.

LOST AND FOUND 7

LOST Handbag Wednesday afternoon, containing watch and money. Reward. B6567.

LIGHT HOUSEKEEPING ROOMS. 16

A LARGE FRONT room for first floor for light housekeeping, reasonable rent. Also sleeping rooms. Three blocks from O, at 323 No. 14th. B4535.

WHAT'S DOING TONIGHT.

Sheba Shrine No. 6, W. S. J. holiday dance, K. P. hall, 1210 P street.

Lincoln chapter, No. 148 O. E. S., initiation at 8 p. m. at Masonic temple, Twenty-seventh and S.

Allons dancing club Christmas party at Rosewilde.

Frey and Frey party for employes at Glass Acres party house at 8.30.

The A. O. S. card club will meet with Mr. and Mrs. J. C. F. McKeeson, 1604 Prospect at 7:30.

Mrs John Fitzgerald entertains at a pre-nuptial dinner at the Lincoln hotel in honor of her granddaughter, Ruth Fitzgerald and Lewis R. Doyle.

Newman, Methodist, official board meeting, 8 p. m.

Quinn Chapel A. M. E., teacher's meeting, 8 p. m.

Mt. Zion Baptist, business meeting with yearly reports, in evening.

First Lutheran, 5 p. m., every member canvass committee meets at the church.

Salem, Evangelical, E. L. C. E., executive committee at the parsonage, 7:30 p. m.

Butler Avenue Congregational, church supper and annual meeting of the church 7 p. m.

Our Redeemer, Lutheran, special meeting of voting members 8 p. m. Special meeting of Luther league.

Havelock, Congregational, Christmas services, concert by large choir in charge of Mrs. Berg, 7:30 p. m. A Christmas cantata will be given.

SATURDAY'S EVENTS.

State Bar association at Lincoln hotel. Banquet at 6:30.

Fraternal Societies

Lincoln Bethel No. 5, Job's Daughters, public installation of officers at Masonic temple, 235 South Eleventh street, 7:30 p. m.

Social Calendar

Mrs. Walter Minor entertains at a family dinner at the University club in honor of her son, Bradley, and his wife, of Alliance.

Friendship club Christmas party for their families, with Mrs. Mable Cox, 334 North Thirteenth, at 8 o'clock.

Mr. and Mrs Frank Woods and Frank Woods, jr., entertain at a dancing party at their home.

Marriage of Miss Ruth Fitzgerald to Lewis R. Doyle at 11 o'clock at St. Mary's cathedral, followed by breakfast at the Lincoln hotel.

The Nite Owl club meets at the home of Mr. and Mrs. P. C. Gaines, 2511 B.

Merry Makers with Miss Bess Bowen, 2520 Vine.

Mr. and Mrs. C. H. Roper at home informally in the evening in honor of their son, Reginald and his bride.

The Clubs

Chapter K. P. E. O., meets at 2:30 with Mrs. H. E. Bradford, 3259 Starr. Assisting hostesses, Mrs. J. V. Craig, Mrs. E. D. Cummins, Mrs. Alice O'Mahoney and the Misses Annette Abbott, Eleanor Atkins and Mary Hulhorst.

The Churches

Mt. Zion, Baptist, sewing club at night. Free Methodist, Christmas program, 7:30 p. m.

Mr. and Mrs. Milburn Smith of Riverton, Utah, came Saturday morning to spend Christmas with Mrs. Smith's parents, Mr. and Mrs. James Gammel, 245 South Thirtieth. Mrs. Smith was formerly Miss Ada B. Gammel. They have gone to St. Louis to visit Mr. Smith's mother and from there will return to Riverton where Mrs. Smith will finish her term of school after which they will go to San Francisco.

Miss Etta Sittler, instructor in the public schools of Cincinnati, Ohio, who has been visiting friends in Lincoln and University Place for the past week, will return to her former home at Martel, Friday evening. Miss Iva Hufman, 1705 P street, University Place, will accompany Miss Sittler and visit friends in the vicinity of Martel for a few days.

Miss Eloise Trester entertained sixteen guests at a 1 o'clock luncheon at her home, 2638 W, Friday. Miss Dorothy Leland was guest of honor. The guests were seated at three small tables. Appointments were suggestive of the Christmas season. The afternoon was spent informally.

Arthur Jorgensen, Y. M. C. A. secretary at Tokio, will arrive in Lincoln Saturday to spend a week with his sister-in-law, Mrs. Lue S. Jorgensen, 2524 O. Mr. Jorgensen is a graduate of the University of Nebraska where he was affiliated with Phi Kappa Psi.

Mrs. Harry Grainger entertained twelve guests at a 1 o'clock luncheon at the country club Friday. Miss Ruth Fitzgerald, Mrs. William Aitken and Mrs. Henry Woods of Chicago were honor guests. Mrs. Charles Younggren of Milwaukee was an out of town guest.

Mr. and Mrs. Villas Dragoo, formerly of University Place, autoed to Brattan Union Friday after visiting friends in Lincoln and University Place for a few days. Mr. Dragoo is superintendent of the Bratton union schools and Mrs. Dragoo teaches in the grade department.

Mrs. Ethel Cowan and daughter, Marjorie, spent Christmas in Tecumseh with friends. Mrs. Cowan returned home Thursday. She was accompanied by Mrs. C. E. Davis and Misses Sarah Canfield and Mable Sullivan who will be her guests for the week end.

Rev. A. J. Hollingsworth has gone to Des Moines, Ia., to attend the regional evangelistic institute being held in that city Thursday, Friday and Saturday of this week. He will return Saturday evening. Some of the well known evangelists are present at the institute.

Mr. and Mrs. W. F. Stone went to Omaha Monday to spend Christmas with their daughter, Mrs. Max Beust, and family, returning Tuesday evening. Thursday Mr. and Mrs. Beust and daughters drove to Lincoln for a visit with Mrs. Beust's parents.

Mrs. Emerot Sizer Barnes, widow of Alonzo Barnes and only sister of Edward R. Sizer, died at Ottawa, Ill., December 23, and was buried from the First Baptist church there at 2 p. m., December 26, 1923. She was eighty three years old.

Mrs Effie Hulburt and son Richard of Chadron are guests this week at the home of Mrs. Emma Sholtz, 2124 Warren avenue, University Place.

Mrs W. S. Payne of University Place was hostess to past matrons of the Eastern Star at the Alpha Epsilon sorority house, 224 East Nineteenth street, Friday afternoon

Miss Helen Butler of Omaha is spending the Christmas holidays in Lincoln with her parents, Mr. and Mrs. G. Butler, 2238 R.

Mr and Mrs Merle Dory have returned from Trinidad, Col., where they spent Christmas with Mrs Dory's sister, Miss Esther Rowley

Mrs Andrew Fleming of Valentine is spending the holiday season with her sister, Mrs. Fred Tyler, 1204 A.

County Commissioner "Joe" Cameron and Mrs. Cameron celebrated their twenty-fifth wedding anniversary Friday.

Townsend-Portrait photographer-Adv

DEATHS AND FUNERALS.

Shotwell—Mrs. Eliza J. Shotwell, eighty-three, a Lancaster county homesteader and a resident of Nebraska fifty-three years, died at 10:30 p. m. Thursday at the home of her son, William, 2032 U street, University Place. She was the widow of Jesse D. Shotwell, who died about fifteen years ago. She is survived by a son, six grandchildren and seven great grandchildren, three sisters and three brothers. Funeral services will be held at 1 o'clock Saturday afternoon from the University Place Methodist church and Rev. A. J. Crofts, the pastor will have charge. Mrs. W. E. Kerr will be in charge of the music. Mrs. Shotwell will be laid to rest beside her husband in the Davey cemetery.

Harr—Funeral services for Mrs. Margarite Harr, who died at the family home, 618 North Twenty-sixth street, at 2:15 Thursday, will be held at the Sacred Heart church, Twenty-fifth and Y streets, at 9:30 a. m. Saturday, Rev. Fr. Sharkey in charge. Interment will be in Calvary cemetery. Pallbearers will be from the membership of the Lincoln fire department. She was the wife of Antony Harr, a member of the department for nineteen years. Members of Degree of Honor No. 9 are requested to attend in a body.

Felsing—Helen Irene Felsing, infant daughter of Mr. and Mrs. Jacob Felsing, died at 11:30 p. m. Thursday. Funeral services were held at 3 p. m. Friday from the home, 745 Charleston, Rev. Mr. Saremba in charge. Interment was in Wyuka.

Kreich—The infant daughter of Mr. and Mrs. John Kreich died at 9 p. m. Thursday. The funeral was held at 4 p. m. Friday from the home at 1010 North Seventh street with Rev. Mr. Saremba in charge. Interment was in Wyuka.

E. L. Troyer, Undertaker.
Mrs. Troyer, ladies embalmer—Adv

THE BIRTH RECORD.

Dec. 22: Mr. and Mrs. T. M. Jones (V. B. Grimm), 428 South Tenth, a daughter.

Dec. 24: Mr. and Mrs. Ivar Olson (Marian Cooper), 1700 South Twenty-fifth, a son.

BITE OF BED BUG IS NOT COMPENSABLE

Ruling by Nebraska Compensation Commissioner Holds Bite Was Not Really an Accident.

Woods Bros. Construction company has fought and won a legal battle before the state compensation commission. William Alexander, an employe of this company claimed compensation under the employers' liability law because he was attacked by a fierce Missouri bloodsucking bed bug. The bug jumped upon him as he lay sleeping on a steamboat provided by the construction company in imitation of a life on the ocean wave and a home on the rolling deep for all of its rip-rapping employes.

Infection of the wound resulted in disability of the employe. The employe was hired as a fireman on the boat. The alleged accident occurred at Corning, Mo., according to the complaint filed. An Omaha physician attended Alexander.

Commissioner L. B. Frye has dismissed the complaint, holding that the bite of a bed bug under the state of facts presented does not constitute an accident arising out of and in course of Alexander's employment. The commissioner says the employe did not cry out when he was bitten by the bug, in fact did not know he had been set upon by it until he awoke in the morning. The commissioner argues that the bite may have happened a week prior and not have been noticeable.

Eva Swanson, wife of Fritz Swanson, employe of the Nebraska Gas & Electric company of Omaha, is given an award of $14.40 a week for 350 weeks because of the death of her husband who died April 3, 1923, as the result of an accident in his employment. The wife had filed suit for divorce and had not lived with her husband since January 24, 1923. They were married July 17, 1922 at York and lived for a short time at Osceola. The commissioner holds that a wife's dependency upon her husband extends for a period of two years even tho the husband has abandoned her and that her dependency existed when her husband died.

C. E. Clayton, employed by Richardson & Co of Lincoln, is given an award of $15 for sixty weeks because of an injury to his foot.

William Orton, employed by the J. J. Parks Paving Co. of Omaha is denied compensation. His arm was injured while he was cranking another man's automobile which was to carry him to work.

NEBRASKANS WED IN IOWA.

COUNCIL BLUFFS, Ia., Dec. 28.—Marriage licenses were issued here to the following Nebraskans:

[illegible]

CHARITY PATIENT WELL OFF.

KANSAS CITY, Mo., Dec. 28—William Walsh, eighty-five, picked up while weak and sick from exposure, was taken to a city hospital as a "charity" patient. A $1,000 bill was found sewed in a pocket in his red flannel undershirt.

QUICK WORK IN ENGLAND

JUDGE MUNGER TELLS HOW COURTS ARE CONDUCTED.

Details What Impressions He Gathered of Foreign Tribunals While Going Around the World.

Judge T. C. Munger of the federal court talked on the impressions he had gained of foreign courts on his recent trip around the world to the members of the State Bar association at the Lincoln Friday afternoon. He began with Japan and ended with England. In Japan the presiding judge questions the witnesses, but lawyers are allowed to suggest questions. Judges there doubted if experience so far justified the use of the jury, a system just then adopted.

The speaker described the costumes worn by the judges in each land, the dignity which marked procedure and the methods of enforcing the law. In France three judges sit as a sort of grand jury to determine whether an accused should be brought to trial. The presiding judge is unembarassed by the provision in America that a man cannot be compelled to bear witness against himself.

In the German courts there were no wigs or robes. There the lawyers are subordinated to the court in the conduct of cases. Judge Munger spent a dozen days in the London courts, and detailed his experiences at length. The judges, barristers and solicitors as well as the clerk and sheriff all wear wigs and gowns. Juries consist of both men and women.

In English courts there is no examination of jurors as to their right to sit in civil cases. Peremptory challenges are allowed in criminal cases, but rarely exercised. A jury makes up its verdict without leaving the box, and often tries five and six cases a day. Arguments are allowed by attorneys in stating the cases, but there are none at the close of testimony. Attorneys rarely object to questions. A justice told him they did only when there is something to object to.

In a slander case that he heard the witnesses averaged about two minutes on direct and a minute on cross examination. He saw no witness examined for more than fifteen minutes on direct or ten minutes on cross. No belligerency or attempts at oratory marked the conduct of lawyers. Where appeals are taken transcripts of evidence must be furnished at once.

In England the judges take an active part in determining if grand juries shall return indictments and in the conduct of cases, as well as freely commenting on them in the course of trial. Leading questions are asked by the lawyers. In the appellate courts most of the time is taken by the judges in deciding wether an appeal should be allowed. Half are thrown out as without merit. If allowed they are heard with a speed Judge Munger said would be entirely practicable in the United States if the courts and legislatures would admit it. Often on these appeals the court tells the prosecution it need make no argument.

"And every criminal in England," said the speaker, "would know that the case was ended, and that there would be no rehearings, reprieves or pardons, no habeas corpus, no newspaper sensational stories of his approaching doom, nor description of his execution, and that deserved punishment would be swiftly, surely and quietly executed, and the courts could be efficient."

PLAN DRIVE OF LAWYERS

(Continued From Page One.)

ernment. The committee shall also co-operate with any other organizations in encouraging essay and public speaking contests on citizenship subjects within and between the schools with a view of stimulating and vitalizing the instruction given inthe constitution and principles and ideals of government. Such committee shall also examine into and report to the association at each annual meeting, with its recommendations, the textbooks used and qualifications of the instructors for teaching American citizenship

The committee is to establish a speakers' bureau which shall secure capable speakers from the membership of the association who are versed in the history of the United States, its constitution, form of government, institutions and traditions, and shall offer their services to the schools, colleges and universities in this state, and to various civic organizations, clubs, local bar associations, and to public meetings and gatherings, to make addresses upon our national history, our constitution, the nature and ideals of this government, the functions of the courts, and like subjects; and to arrange for such meetings and the programs therefor to the end that both our young and adult population may have both the knowledge and inspiration which are essential to good citizenship.

REAL ESTATE TRANSFERS.

Warranty Deeds.

[illegible]

Assignment

[illegible]

Quit Claim Deeds

[illegible]

THE DAILY PUZZLETTE

What bird's name can you spell by using all of the letter above?

The answer will be given tomorrow.
Answer to yesterday's puzzle: F-ace, f-arm, f-ear.

Copyright, 1923, by Public Ledger Co.

WOMAN FILES DAMAGE BILL

SAYS COP CYCLIST KNOCKED HER DOWN IN STREET.

Alleges That Major Gross Came Out From Alley Hiding Place at High Speed on Trail of Alleged Violator.

Alleging that Police Motorcyclist Major Gross emerged from an alley at high speed and knocked her down in the street, Carrie J. Leland asks the city for damages in the sum of $2,236. Claimant is a seamstress and disability of a thumb used to advantage in her profession is listed in the bill of particulars.

The injuries were sustained between 6 and 7 p. m., December 19. Complainant was crossing Eleventh street between H and G. She alleges that she was run down and thrown to the pavement on account of being struck by a motorcycle operated by Major Gross when that officer, concealed in an alley, came out at high speed.

Damage to clothing and wearing apparel is listed at $75. A pair of new glasses is quoted at $25. Hospital and medical attention is given as $136. For pain, suffering, disability to a thumb, bruised left ankle, injury to an eye and other minor hurts are listed at $2,000.

DR. JUDD OPENS MEETING

Nebraskan Addresses Ninth Quadrennial Student Volunteer Convention, Indianapolis.

INDIANAPOLIS, Dec. 28.—The ninth quadrennial international convention of the Student volunteer movement formally opened here today with an address by Dr. Walter H. Judd of the University of Nebraska.

Almost every university in the United States and many in foreign countries are represented. Several thousand delegates have registered.

Other speakers today were Joseph C. Robbins and the Rev. Paul Blanchard of Boston, Mass.

UNIVERSITY PLACE.

Clarence Folsom of the Omaha medical school spent Christmas with his mother, Mrs. Annie G. Folsom.

Miss Ronia Schere, who has been a visitor at the Presbyterian mause has returned to Cedar Bluffs.

Mrs. K. H. Hays is spending the holdiay season at Ithaca and Wahoo.

Rolland Williams who is a student at the Omaha medical school, spent a few days at the L. O. Williams home.

G. H. Graham returned this week from an extended visit in Illinois and Connecticut.

Mr. and Mrs. Nels Madsen, 415 K, have gone to California to spend the winter with their son who is a professor in the state agricultural college at Davis, Cal. Enroute they will visit a daughter at Reno, Nev.

Mrs. W. D. Hamilton and Win Gail who went to Sabetha and Axtel, Kansas for a vacation visit with relatives and old friends have returned home.

Leslie J. Strain and George Lemon motored to Topeka, Kansas, Thursday in the interests of the Standard Lyceum and chautauqua system.

Mrs. W. B. Warren, 218 West Seventeenth has as her guests, Mrs. A. E. Morrey of Le Morrey, Kansas.

Mr. and Mrs. George Shadinger are here from Indiana visiting at the J. F. Johnson home.

Miss Irene Spencer who teaches at Aurora is at home for the holidays.

Mrs. Chas. R. Brown and children left Friday to join Mr. Brown in Los Angeles where they will locate.

The following are the newly elected oxicers of Belnap Relief Corps: Mrs. Clara Hare, president; Mrs. Ella Shore, junior vice; Mrs. Mary Moulton, conductor; Mrs. E. Ward, assistant; Mrs. Young, guard; Mrs. M. Dougal, chaplain.

Gregg McBride son of Mrs. and Mrs. J. C. McBride has gone south for a month's visit. He will visit the old battle fields of the south and visit at Memphis, New Orleans, Jacksonville, Key West, Savannah and Washington D. C.

WINTER BALKED AGAIN.

OMAHA, Dec. 28.—After fifty-two days of sunshine and spring like temperatures, winter last night made a desperate attempt to reach eastern Nebraska, but as usual it flivvered. The cold winds from the north brought the mercury here down to 28 Thursday morning, and a back drift after a long night brought it down to 25 at 1 a. m. But it was [illegible] at 10 a. m. today and rising fast.

The lowest temperature mark at Lincoln was [illegible]. Valentine and North Platte reported 16 degrees. The Burlington reports showed a low temperature mark for its lines west of McCook of 6 degrees above. It will be colder Saturday.

OMAHA, Dec. 28.—Louis R. Nash, prep school student and son of [illegible] Nash, wholesale merchant, was today sued for $25,000 by Mrs. Myrtle M. Hester, who alleges that she was seriously injured when an auto driven by young Nash struck her. She charges that Nash was under the influence of liquor when the accident occurred.

NO CREATURE OF ANY BOSS

WARDEN FENTON NOT IN MOOD FOR ANY INSTRUCTIONS.

As Candidate for Delegate to the Democratic Convention, He Has Not Spoken With Morehead or With Governor.

Warden Fenton declares himself a free man, unbound to any political or party boss. He will be a candidate for delegate from the First district to the national democratic convention. He has at hand petitions bearing approximately 1,000 signatures urging his candidacy and expects to file with the secretary of state within a day or two.

It has come to the warden from many sources that possibly he has been or may be instructed by Governor Bryan or Congressman Morehead. In keeping faith with his friends, the warden admits that he would do most anything in his power in a regular way for Mr. Morehead who has been his close personal acquaintance for many years. The congressman from the First has done much for the warden and the prison head is not one to forget. But as candidate for a seat with the Nebraska delegation, the warden insists that he will take his orders from the democrats of the district and from none other.

"There is absolutely nothing to it," said the warden. "Neither the governor nor Mr. Morehead have discussed with me my candidacy. The only consulting I did was with the board of control. It is not complimentary to me to intimate that I would receive instructions from any man nor is it complimentary to Congressman Morehead or the governor to intimate that they would attempt to give them."

He explained that, in the event he is chosen delegate, he will consider it his solemn duty to consider alone the choice of the people of his district.

"I do believe, however," he said, "that a Nebraska man has a mighty good chance to receive either the presidential nomination or that for vice president. Quite naturally, unless the instructions by electors of the district were counter, I should be pleased to support a Nebraskan."

EMPLOYMENT FALLING OFF

Two Per Cent Decrease in Chicago Federal Reserve District, Survey Indicates.

CHICAGO, Dec. 28.—Employment figures for November show a definite slackening of industrial activity in the seventh federal reserve district, according to a survey made public today by the reserve bank of Chicago. November registered a reduction of 1.7 per cent in the number employed by 296 manufacturing plants.

The general level of employment still is higher than for the corresponding period last year, the survey stated. Practically all industrial groups registered declines in employment.

25 YEARS AGO TODAY

A conspicuous figure at the teachers' gathering was E. Porter Chittenden, manager of the Kearney Hall military school for boys. After the burning of the Worthington academy at Lincoln Dr. Crittenden started the school at Kearney.

Captain and Mrs. R. O. Phillips had landed at San Francisco, returning on the steamer China from their voyage across the Pacific.

Features of the teachers' program were speeches by Prof. D. L. Kiehle, of the University of Minnesota, Superintendent H. E. Kratz of Sioux City, Hon. Henry Sabin of Iowa and Dr. Emil G. Hirsch of Chicago.

County court at Bloomington, Neb., sent W. S. Cole to jail, charged with the murder of J. P. Kreichbaum.

Six weeks of ice and snow had just melted off and O street was in unmentionable condition.

People in the personals. C. H. Berner, J. E. Hanson, Ed Walt, August Skeus, Congressman Samuel Maxwell, Tim Lamprey, E. R. Matthews, T. H. McGahey, Mrs. J. A. Cotter, Dr and Mrs. F. D. Sherwin, Justice Spencer.

DIPHTHERIA TAKES ITS TOLL

One Death From That Cause With Eight Cases and One Carrier Quarantined.

The health department reported Friday that one death had been reported from diptheria and that there are at this time eight cases under quarantine and one diptheria carrier being treated.

KIWANIS INSTALLED ITS NEW OFFICERS

Sam Waugh, Retiring President, Reviews Activities of Club During Past Year and Is Glad He Served.

Kiwanis installed its new officers Friday afternoon at the chamber of commerce. They are president, George L. Towne; vice president, E. C. Folsom; secretary-treasurer, C. W. Watson and district trustee, Arthur Dobson. Sam Waugh, the retiring president, expressed his appreciation of the hearty cooperation he had received during his administration. While there was some work and worry to the job, he had enjoyed it and the increased fellowship that followed. He briefly reviewed the activities o fthe club during the twelve months he served as president. The new officers and the new members of the board of directors were called upon for short speeches.

George L. Towne, the new president, expressed his pleasure at being elected to preside over such an active and effectize organization. He indicated that the program for the coming year would prove a winner. Mr. Towne complimented the work of his predecessor and felt that he would have the undivided support and cooperation of the members during his administration. Music was furnished by Professor Wahl and Miss Helen Mueller. Great satisfaction was expressed by the retiring president over the fact that the chamber of commerce had provided such fine and spacious quarters for the weekly meetings and luncheons of the organization.

ROOF FIRE CAUSES DAMAGE

Hole Is Burned in Roof of P. B. Sears Residence Friday Forenoon.

Fire damaged the roof of the Paul B. Sears residence at 2418 South Fourteenth Friday forenoon. Firemen made a run there at 9:36 a. m. and extinguished the blaze which had burned a hole in the roof. Sparks from a chimney caused the fire, it is believed. A street car motorman discovered the blaze, before it had made much headway, and turned in the alarm. No damage resulted to the lower part of the house.

LAW COLLEGE ALUMNI MEET

One Hundred Members of the Association in Traditional Gathering.

About 100 members of the Nebraska law school alumni association were present at the fourth annual luncheon at the Lincoln hotel Friday noon. The luncheon which is traditional with the association, is held each year at the opening of the state bar association's meeting.

Miss Margaret J. Carns, only woman member, gave a short talk, as did Senator Burkett, Henry Foster, Charles Epperson, Judge Begley and W. W. Wilson. Victor Halligan, president of the association, was toastmaster. Judge Holmes, president of the state bar association, also made a short speech.

YEOMEN AT DES MOINES

National Directors to Decide Site of Children's Home at Saturday Session.

DES MOINES, Ia., Dec. 28.—The board of directors of the Yeomen Brotherhood of America will meet here tomorrow to make final decision with regard to the site of the children's home, according to A. S. Farmer, member of the board.

No announcement of the chosen site, however, will be made until the land has been purchased, it was said. Failure of several of the directors to get here today necessitated postponing the meeting until tomorrow.

CHAMBERLIN METAL WEATHER STRIPS
SINCE 1893-THE STANDARD
CALL
JAMES KIRKWOOD, JR.
1741 K St. Phone L6814.

SAHARA COAL
Service Fuel
You want quality—preparation and service. You can get all with delivery on schedule. Mined by Woods Bros. in Southern Illinois.
LANDY CLARK COMPANY
Distributors
Lincoln Havelock

BIG STOCK REDUCING SALE
Now On
Hats, Caps, Shoes, Ties, Underwear, Mufflers, Gloves, etc.
1212 O ST. Shapiro's MEN'S SHOP HATTERS AND HABERDASHERS

Come and Shop In Our Groceryterias
You Save the Difference by Serving Yourself
A few suggestions for Saturday shopping that are worth while.

Our Own Brand Uncolored Japan Tea
has wonderful cup quality and flavor, ½ pound package..... 27c
One pound package..... 53c
ENGLISH BREAKFAST TEA, OUR OWN BRAND
flavorly and tasty, ½ pound package..... 31c
1 pound package..... 59c
Our Own Brand Coffee
Sold on very close margin like everything else in this department. Equal to any 45c or 50c coffee in our own brand coffee, at, pound..... 33c
Also wonderful values at 27c and..... 29c

Forest Brand Yellow Cling Peaches
Selected halves for recanning or sauce, in so-called gallon tins..... 59c
Good Pie Peaches, solid pack in so-called gallon can..... 49c
Blackberries, large berries, in so-called gallons..... 83c
Hawaiian Sliced Pineapple, in so-called gallon tins..... 1.23
Red Raspberries, solid pack, large berries, so-called gallon tin..... 1.10
Cherries, red pitted, extra fine, solid pack, large cherries, so-called gallon..... 1.09

Oranges Oranges
Tree ripened, sweet and juicy, medium size, dozen..... 31c
Large size, dozen..... 49c
Florida's Best Grape Fruit
A dandy nice size, 2 for 15c; 4 for..... 25c
White Cherries for sauce or salad, large cans, No 2½ pound tins, each..... 35c
Fruit for Salad, seven different kinds in large tins..... 43c
King Oscar Sardines, [illegible]..... 18c
[illegible]..... 29c

Britts Best Powdered Ammonia
Superior to liquid, so handy to have in the kitchen, regular price 15c package. Our price, package..... 13c
And with every package you buy Saturday we give you one free.
Hominy, large tins, 2c can 3 for..... 25c
Sweet Potatoes, large tin, dry pack..... 15c
Polks Meats of Grape Fruit, Florida's best, No. 2 can..... 25c
[illegible]..... 19c

IN OUR SERVICE GROCERY AND MEAT MARKET
We deliver to all parts of the city. Open an account with us today, and be one of our many satisfied customers.

Special Orange Sale
Large sweet juicy Navel Oranges, tree ripened, dozen..... 53c
Grape Fruit, extra large size, tree ripened..... 55c
[illegible]..... 65c

Try Our Own Bake Better Bread
[illegible]..... 15c
[illegible]..... 15c

Meat Department
[illegible]..... 22c
[illegible]..... 21c
[illegible]..... 26c
[illegible]..... 29c
[illegible]..... 19c
Young Turkeys, per pound..... 32c
[illegible]..... 24c
[illegible]..... 14c
[illegible]..... 15c
[illegible]..... 15c

OUR STORES CLOSED ALL DAY NEW YEARS.
NEW YORK SNAPPY TASTY CHEESE, POUND 40c
Freadrich Bros.
Master Grocers
Service Stores 142 So. 13th and 2645 O.
Our Home made Thousand Island Dressing, bottle 43c

NEWSPAPERARCHIVE®
NEWSPAPERARCHIVE®

Heavyweights Preparing for Season of Build-ups Now

MUCH ACTIVITY IN CONTENDER RANKS

Wills and Gibbons Start on Campaign to Prove Right to Match With Dempsey—Firpo Wants Bout.

BY HENRY L. FARRELL

NEW YORK, Dec. 28.—Ambition to be the next one in the ring with Jack Dempsey has stirred the field of contenders into unexpected activity. Harry Wills and Tommy Gibbons, the two foremost American contenders, are preparing to present proof of their priority right to the next shot at the title and Luis Angel Firpo is yelping in South America that he hasn't a chance to get in the running.

Paddy Mullins, manager of the negro challenger, says that he and his boy are fed up on promises, that they can't get action and must now force it.

Wills To Meet Taylor.

Wills has been scheduled for a bout in Hartford on January 31 with Jack Taylor, the negro heavyweight from Omaha who smacked Battling Siki all over the ring in Philadelphia a few days ago.

Mullins says he has enough prospects to keep Wills going all winter outside of New York and that by the time the outdoor season comes Wills will have established such a claim that Dempsey can't fight anyone else.

Mullins still insists that they will not work for Tex Rickard, although he has been found in heavy conversation with Rickard several times recently.

Gibbons plans to knock off so many players before summer that he will be far out in front and that Dempsey will have to meet him. Gibbons says nothing about Wills but he insists that he has more claim to a return bout than Firpo has.

Gibbons Starts With Fulton.

Gibbons will start his drive in a bout with Fred Fulton in St. Paul and then he is going to start the chase after Firpo. Jack Renault, the Canadian heavyweight champion, is also in pursuit of Firpo, if his manager, Leo Flynn, is not spoofing as he did when he announced that he wanted Wills.

Wills accepted the offer of a Renault bout so quickly that Flynn sent his Canadian away to the woods.

Firpo is sending a flock of cables to Tex Rickard asking that some good heavyweight be sent to South America to help him show the natives how good he is.

Big Hearted Luis Firpo!

The Argentine will have a tough time getting anyone to go down there as it is generally understood that Firpo is prepared to pay his victim $4.98 and charge him for the referee.

Former Pitt Star Coaches Lafayette

EASTON, Pa., Dec. 28.—G. A. McCracken, former Pittsburgh star, has been appointed coach of the Lafayette football team, succeeding Dr. Jock Sutherland who replaced "Pop" Warner at Pittsburgh.

Reunion of churches in England is making scant progress.

UNIVERSITY PROBES PUBLISHED REPORT

The report published in Collyer's Eye, Chicago sport publication in which it was alleged that a Nebraska athlete hed been paid $2,000 immediately after the Notre Dame game, is under surveillance itself now. Athletic officials at the university are attempting to find the author of the story, which carried statements ridiculous to those acquainted with the situation, but which will be accepted without question by the thousands who are not.

As an example of the absurdity of the story, the last paragraph was devoted to the statement that the "amount of money dropped by Nebraska followers on the Syracuse game was said to be staggering."

Henry Schulte, acting director of athletics branded the entire report "an infamous lie.

Considerable stir has been caused in Omaha over the proposed bout between Tiny Herman and Jack McAuliffe, scheduled for January 4. Some think McAuliffe not a fit match for Herman and cite the fact that Renault was substituted for him last year when McAuliffe had been signed to meet Herman. Boxing Commissioner Koster thinks McAuliffe good enough. "A man who can stay ten rounds with Tommy Gibbons and knock out Fred Fulton certainly should be good enough to face Herman," he said Friday morning. He was awaiting a long distance call before passing finally on the match.

New York—Jack Zivic won from Joe Jawson, Milwaukee, in ten; Sammy Markowitz, New York, beat Danny Cohen, New York.

Milwaukee—Joe Burman, Chicago, and Ernie Gooseman, Los Angeles, meet in a ten round bout here tonight. They are featherweights.

Landis Clears Rosey Ryan of Barnstorming

CHICAGO, Dec. 28.—Following an investigation Commissioner Landis announced Wilfred Ryan, New York Giants pitcher, had not violated after season barnstorming rules.

Forty-four Yanks to Report in Springtime

NEW YORK, Dec. 28.—Twenty rookies and twenty-four regular players will report at the spring training camp of the New York Yankees at New Orleans, the club announced.

STONEHAM STILL PRESIDENT.

NEW YORK, Dec. 28.—Charles A. Stoneham has been re-elected president of the New York Giants, the club office announced. John J. McGraw was re-elected vice president and manager. Judge F. X. McQuade was elected treasurer, and James J. Tierney secretary.

MAY RESTORE SPORT OF KINGS IN EAST

Movement Afoot to Re-Establish Racing in New Jersey—Means Two Years of Hard Work If Done.

TRENTON, N. J., Dec. 28.—Legislation necessary to restore racing as a legal sport in New Jersey would require at least two years, Attorney General McCran said today.

It would be necessary for the state legislature to amend the constitution and then it would have to be submitted to the electorate for ratification and would have ot be approved by the governor, he said.

Denies Receiving Letter.

Frederic M. Pearse, secretary to Governor Silzer, who is making a lecture tour with him, denied over the telephone from Hartford, Conn., this afternoon that the governor had received a letter from Tex Rickard, New York promoter, asking him to sponsor legislation restoring racing in the state.

It was reported earlier that Rickard, backed by a syndicate of wealthy New York and New Jersey sportsmen, had prepared a bill amending the constitution so as to legalize racing and would have it presented to the legislature if the governor would grant his approval.

Rickard's syndicate, it was understood, was willing to build two large tracks in Jersey City and Atlantic City, to install pari-mutuel machines and turn over the "percentage" of the betting machine to charitable organizations

Only the expenses of maintenance and a small profit on the investment would be asked by the syndicate, it was reported.

Up to Legislature.

From a confidential source at the state house, it was reported a letter had been received from Rickard, but the telephone wire from the governor's secretary carried a denial later.

The governor is giving the subject no thought, his secretary said, as he felt that if it came up it was for the legislature to act upon.

Midland Prepares For Haskell Five

FREMONT, Neb., Dec. 28. — Midland authorities are faced with the problem of supplying sufficient capacity for the crowds that are expected to be on hand when the Haskell Indian basketball quintet comes to Fremont to open the collegiate court season early in January.

The new junior high school court is the largest in the city and will be used for the contest. Dean Tilberg announced today that a special seating arrangement with tiers of bleacher seats will be erected in addition to the present space. Plans are being made to handle about 2,000 spectators.

The Midland cagers resume practice Monday in anticipation of the season opener. With but two veterans on the squad Speer has drafted material from the freshmen and sophomore squads to complete his lineup. Several high school stars make up the fresh court material at Midland this season and Coach Speer expects to have a squad that will give a good account of itself.

John Levi, hailed as the second Thorpe, will jump center for the Indian five and his presence on the court alone assures a capacity crowd.

LITTLE LESSONS IN Basketball

BACK PASSING

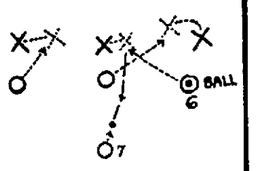

GUARDS (X) HAVE BLOCKED OFFENSE; FURTHER PROGRESS FORWARD IMPOSSIBLE; NO. 6 PIVOTS, PASSES TO NO. 7, TRAILING PLAYER

When and how should "back passing" be employed?

Answered by

W. E. MEANWELL.

Coach University of Wisconsin, inventor of the short passing game, the criss-cross attack and the five man defense. Always has a dangerous and leading team in the conference.

When the man in possession of the ball cannot pass with reasonable certainty of success to a teammate, ahead of him and free to receive the ball, the ball may be passed back. The preference, in attack, should always be given to an opportunity to pass forward if it appears reasonably certain of success. A dribble should be thought of to advance the ball, but if neither appears to be reasonably sure of success, the man with the ball should pivot, and reverse so that his back is towards his opponent and pass backward. Possession of the ball is of prime importance. Some one, either a guard or a forward, should always trail ten to fifteen feet behind the man with the ball so as to be in "safety man" position to receive the back pass.

(Copyright, 1923, Associated Editors.)

CUBAN PITCHER IS LEADING NATIONAL

Luque Not Only Sets Pace in Games Won But Holds Lowest Runs-Per-Game Record, Figures Show.

NEW YORK, Dec. 28.—Adolf Luque, the Cuban pitcher for the Cincinnati Reds, was the outstanding performer in the National league, according to the 1923 averages, which were released from the National league office here today.

Luque not only led the league in games won and lost, but he was the most effective pitcher of the year in runs allowed per game.

The Cuban star won twenty-seven games and lost five, for an average of .771, and allowed his opposition an average of only 1.93 runs per game.

Best Since Alexander.

His average of runs allowed is the best since 1920, when Grover Alexander, the star pitcher of the Chicago Cubs, finished the season with an average of 1.91.

Luque also led the league in games won, with twenty-seven; in the number of shut-outs with six, and he was second in strike-outs with 151.

Burleigh Grimes, Brooklyn, pitched 327 innings and led the league in that department, and his teammate, Dazzy Vance, was the strike-out king of the season, with 197 to his credit.

In games won and lost, Johnny Morrison of the Pirates was second behind Luque, with twenty-five games won out of thirty-eight; Babe Adams of the Pirates was third with seven out of ten; Alexander, Cubs, was fourth with twenty-two out of thirty-four, and Vic Aldridge, Cubs, was fifth with nine out of fourteen.

Rixey Finishes Second.

In runs allowed per game, Luque was followed by his Cincinnati staffmate, Eppa Rixey, who finished second with an average of 2.80; Howard Keen of the Cubs was third with 3.00; Tony Kauffman of the Cubs was fourth with 3.10, and Jess Haines of the Cards was fifth with 3.11.

Babe Adams had the best control with the lowest number of bases on balls, twenty-five, while Jimmy Ring of the Phils was the most liberal pitcher, with 115 passes. He also led the league in wild pitches, with fourteen.

Alexander, and Barnes of the Braves, failed to hit a batsman all season, while Kauffman, Vance, Cooper and Grimes hit eleven each.

Waco Beats Beaver Crossing.

[illegible]

Nabor 1, aGssman 2, Collier 2, Tansen 2. Free throws, Justice 1, Geis 1.

U. P. Team Starts West.

NEBRASKA CITY, Dec. 28.—The Union Pacific basketball quintet of Omaha, has been booked for the first game with the local American Legion squad Friday night at the high school gymnasium. The U. P. basketeers are beginning their trip to the Pacific coast, where they will play a series of games

WHO CONTROLS THE COLLEGE ATHLETE?

National Collegiate Athletic Association Discusses This Question While Considerng Paddock Case.

ATLANTA, Ga., Dec. 28.—The question of who controls college athletes was debated today by delegates at the national collegiate athletic association in annual convention here.

Working officers of the association in a lengthy executive session last night drafter a set of recommendations dealing with the case of Charles Paddock, Pacific coast sprinting champion, which may cause an open break with the Amateur Athletic Union.

Claim A. A. U. Oversteps.

The N. C. A. A. officers claim the A. A. U. overstepped its powers in blacklisting Paddock, a collegian, from the Olympian tryouts and in "suspending him from participating in the recent Paris games."

"The Paddock case goes before the full meeting today," said General Palmer Pierce of New York, president of the association. "I can't say anything further now but it will all come out at the meeting."

President Pierce's annual address was expected to take up the recommendations of the executive committee.

The score or more of prominent college coaches and athletic directors here from all sections of the country for the convention, refused to comment on the Paddock dispute.

No Changes Are Likely.

Regarding changes in football rules and other regulations, they seemed unanimous that none was needed and that only very minor alterations would even be discussed.

"The rules are pretty well standardized now and I think the thing to do is to go ahead and play them and let the people get acquainted with them rather than keeping on making changes," said T. E. Jones of Wisconsin, and other football coaches agreed.

Knotty Problems of Basketball

Ques.—A team has used its three time out periods. Can this team call time out for substitutions without being penalized? Ans.—Yes, because time out for substitutions is not charged provided not more than thirty seconds are used for each substitution. The referee orders time to be taken out, this being what is sometimes called "official's time-out." (Rule 11, Sec. 1 and 2.)

Ques.—May a team use its three time-out periods for any purpose except injuries? Ans.—Yes. It is not necessary to give a reason for requesting time out. Teams often use a time-out period for the purpose of resting, which is entirely legal. (Rule 11, Sec. 2.)

Ques.—A player dribbles down the court, throws for goal while in the court, but his momentum carries him out of bounds. Is this legal? Ans.—Yes.

Ques.—A personal foul has been committed upon Player A, and the referee has told A to attempt the free throw. Player B, a teammate of A's, takes the ball and makes the free throw. Does it count. Ans.—No, and A loses his chance to attempt a free throw. This is not covered in the rules except under the general power given the referee "to make decisions on any points not specifically covered in the rules," that is, it is one of the situations in which the referee uses common sense. If B misses the free throw, A also loses his chance. If A has been awarded two free throws, and B has attempted only one A would still be permitted one throw (Rule 6, Sec. 5.) In the preceding, it is assumed that the fact that the wrong player made the free throw is discovered before the ball is put in play again at center. If not discovered until after the ball is put in play at center, the goal counts.

Ques.—If two players are trying to get the ball and a third player charges in making personal contact with his own teammate, has a foul been committed? Ans.—No. (Rule 15, Sec. 9.)

Ques.—A player completes a dribble. He stops, but instead of passing or shooting, he touches a nearby teammate or opponent with the ball, then starts another dribble. Is that legal? Ans.—No, because the ball was still in his possession when it touched another player. Therefore he has made a "double dribble." (Rule 14, Sec. 11.)

DUNDEE'S RECORD IN RING UNUSUAL

Jumping Johnny Strives Thirteen Years Before Winning Title—Has Fought at Many Weights.

NEW YORK, Dec. 28.—Johnny Dundee, new junior lightweight champion, for many reasons, is the most remarkable fighter of his day. Perhaps his record might be extended so as to make him the most extraordinary boxer of all times and his field broadened to make him the most unusual type in any field of sport.

Considering what Dundee has done in the thirteen years he has been boxing, and what he is still doing, the use of superlatives is not at all unwarranted by the facts.

As an example of preservation and patience, there is nothing to equal that of Dundee, who kept plodding on for thirteen years to win a title, the world's featherweight championship, at an age, and after a career of hardships that should have shelved him as an old man.

Many Have Come and Gone.

Since he started boxing, Dundee has seen more than fifty champions of the ring rise to the top and then fade away. Only one-third of the boxers who have made names in those thirteens years are still boxing and Dundee is a champion, and a good one.

Dundee started boxing two years before Jim Jeffries lost his title to Jack Johnson, and since then Johnson and Willard have gone.

In the middleweight class, Papke, Klaus, Chip, McCoy, O'Dowd and Johnny Wilson have come and gone while Dundee was boxing.

Melody, Sullivan, Dixie Kid, Ted Lewis and Jack Britton won and lost the welterweight championship.

The lightweight class had Gans, Nelson, Wolgast, Ritchie, Welsh and Leonard as champions, and Dundee fought Ritchie, Welsh and Leonard.

In the featherweight class the picture contained Abe Attell, Johnny Kilbane and Eugene Criqui. Dundee fought Kilbane twice and took the title away from Criqui.

Johnny Coulon, Kid Williams, Pete Herman, Joe Lynch and Johnny Buff lost the bantamweight championship while Dundee was moving right along.

Patsy Wallace, Abe Goldstein, Johnny Buff, Pancho Villa and Jimmy Wilde held and lost the lightly-regarded flyweight championship during Dundee's time, and the light heavyweight championship passed from Lewinsky, Carpentier, Siki, McTigue, Tunney and Greb during the same time.

Loses Count of Bouts.

As in the case of Jack Britton who over a stretch of twenty years could not give accurate numbers on the times he had fought, Dundee has boxed more than he can figure out.

He has fought as featherweight, a lightweight and a welterweight, and in his ability to fluctuate his weight from 150 pounds to 128 pounds lies the most extraordinary feature of a most unusual record.

It is beyond explanation how Dundee can reduce from 150 pounds to the featherweight limit and retain his strength and vitality. Other boxers might do it once or twice, but they would make a habit of it at the cost of their health. Dundee has been doing it for years without any apparent ill effects.

Up until last summer Dundee been forced to campaign as a lightweight. He had engaged in two no-decision bouts with Johnny Kilbane, the featherweight champion, and those two experiences caused Kilbane to admit quite frankly that he would never risk his title again with Dundee.

Dundee was then forced out of the featherweight class because he was too good for the champion—and any of the contenders at the weight.

Taking on all the lightweights, Dundee made a most remarkable record. He fought Benny Leonard, the champion, more than a dozen times, and Leonard never did a thing to him.

Many smart boxing men still believe that Leonard will not fight Dundee in a decision fight, and there can be found some evidence to support such a belief.

Putting on weight to suit the competition that he was facing, Dundee even went up into the welterweight class and he was almost forgotten as a featherweight until he bobbed up and challenged Kilbane for the title.

Kilbane ignored the challenge and was ruled out of his title by the New York boxing commission, Dundee being named as his successor.

The Kilbane-Criqui fight was then arranged, and Dundee pulled down his challenge with the understanding that the winner of the fight would sign an agreement and post a forfeit that he would be given first chance at the title.

Criqui won the fight and the title from Kilbane, and he looked like a great fighter, tall and unusually strong for a featherweight. When the Criqui-Dundee match was made it was figured that Dundee was old and campaign worn, that he would be weakened by making the weight and that he would have a hard time beating the rugged, bomb-proof Frenchman.

The fight came off, and Dundee gave Criqui one of the worst and saddest beatings that a champion has taken in any ring.

Taken ill suddenly after celebrating her one hundredth birthday anniversary, Mrs Harriet Ross Reed died at Uniontown, Pa.

TWO GAMES CARDED AT K. C. A. C. COURT

Nebraska-Blue Diamond Game to Be Preceded by Contest in Which Last Year's High Champions Figure.

KANSAS CITY, Dec 27.—National A. A. U. and national high school championship basketball teams will play in Convention hall Saturday night D. Joseph A. Reilly announced this morning that Kansas City, Kas., high school quintet would meet Westport high in a preliminary game to the K. C. A. C.-Nebraska contest.

The Kansas City, Kas., team won the national interscholastic title in Chicago last season, defeating Rockford, Ill., high in the finals, 42 to 21. Westport won the city and state laurels but failed in an attempt to capture the national honors. The South Siders went to the third round in the Chicago tournament and then bowed to Rockford, 24 to 26.

For several years efforts have been made to arrange an intercity high school contest, but each time the move has been blocked for one reason or another.

The Nebraska squad of fifteen players has arrived and will work out at the K. C. A. C. each afternoon. The players are stopping at the club.

CUBS FIGURING ON RELEASING FUSSELL?

CHICAGO, Dec. 29.—Howard Fitzgerald, left handed outfielder has been released to Wichita by the Chicago Cubs. Freddie Fussell, Nebraska southpaw, will also be released, it was reported.

DE PAUW TO PLAY CHICAGO.

CHICAGO, Dec. 28.—De Pauw university, fresh from victory over Illinois, meets the Chicago Maroon cagers here tonight.

MYAKI AND SIKI TO MEET.

CHICAGO, Dec. 28.—Taro Myaki, Japanese mat star, meets Reginald Siki, the Abyssinian giant, here tonight.

John O'Brien, head keeper of the Prospect park zoo in Brooklyn was bitten and badly injured by a seven-foot alligator.

Hats! For Men

Saturday December 29 11 a. m. to 2 p. m. ONLY

Choice of our Entire Stock

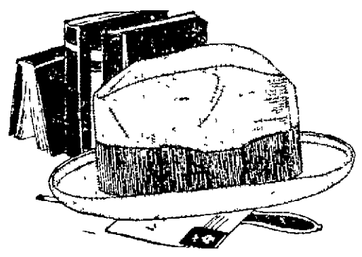

Men's Fine Hats

For young and old, large and small men

$1.59

Smooth and rough finishes, all colors and shapes.

This includes every hat in our stock

About 17 dozen in all. Hats that sold for 3.50 to 8.00. All sizes, 6¾ to 7½.

Quitting Business Sale

QUALITY SHOP

SAME BLOCK AS 10c STORES.

1131 O 1131 O

HANS WAGNER'S LIFE STORY

Copyright, 1923, North American Newspaper Alliance. All Rights Reserved.

CHAPTER XIV.—AN ALL-AMERICAN SELECTION OF UMPIRES.

By Hans Wagner.

For my All-American selection of umpires I have decided that five would be the right number. I have selected them from all I saw during my thirty or more years in professional baseball. Here they are: Billy Evans, Bob Emslie, Hank O'Day, Bill Klem, Cy Rigler.

That would be most too many for a world's series. In fact I had intended to pick out four, but the more I figured the more I made up my mind that it would be unfair to leave out a single one of those.

I've heard of umpires selecting the best ball players, but this is the first time I've heard of a ball player selecting umpires. It only goes to show that we all get a little mellow when our hair gets gray and we think about things. I don't believe there is one of those umpires who ever made a decision in his life that he didn't think exactly right.

Hank O'Day and Bill Klem for instance, don't believe there were ever any close decisions.

"They're either out or they ain't," says O'Day.

"Say, Bill," I asked of Klem one night when we were talking as friends, "how do you feel after you've made a bad decision, and what do you figure on doing to square it?"

"I don't know, Honus," he said—and he meant it; "I never made one."

I have put Billy Evans at the top, not because he was necessarily superior to the others, but because he was born with a perfect disposition for the umpiring business.

Evans never got into an argument with a player. He had a way of listening that would make the player think he was giving deep consideration to what he said. Then he would make his decision just like a judge does after listening to the testimony. And remarkably enough, the player would take it that way.

Knows How They Think

I don't believe that Evans was ever a professional player, but he certainly knows exactly how a ball player thinks. He has a wonderful knowledge of the game, its history, the rules and everything. He has the same kind of knowledge about other sports. Billy has rare judgment in critical moments and knows exactly how to handle a game to please the public. He never gets riled at what he hears about—prefers not to have heard it. Only a good judge of human nature could do that.

Evans is particularly good on balls and strikes and is the best in the business on fair and foul balls. I don't believe he ever made a mistake on fair and foul balls. He knows all the tricks of the players so well that it is impossible to fool him. A player could always reason with him but he could not and will not stand for bulldozing. Evans will admit mistakes if you show him where he is wrong. He has the absolute confidence of players and public.

Bob Emslie I regard as the greatest of all the umpires on base decisions. Some kind of instinct seemed to guide him on all close plays. If a man was stealing second and I missed touching him by a quarter of an inch Emslie would see it. He knew baseball, of course. His strong point, tho, was his fine judgment on plays not covered by the rule book. Bob was and is a quick thinker. He saved many a bad situation by making a quick decision on some point not covered by the rules. Nine times out of ten the players would feel satisfied that he had done right.

At one time the players tried to say that Bob had poor eyesight. Some New York player offered to bet him that if an apple and an orange were put on second base he couldn't tell which was which from the plate. That fall Emslie went out and won the trapshooting tournament in the middle west. After that the apple and orange bet was forgotten.

Hank O'Day always was a wonderful all round umpire. He was good on balls and strikes, on the bases and on fair and foul balls. O'Day's long suit was in making difficult decisions. If the play was very difficult he would think it over for a moment and then make his ruling. Ninety-nine times out of a hundred he was correct.

Two in Four or One Out of 100.

Most players never stop to think how good an average an umpire must have. A player has to look over not more than twenty balls or strikes in a game. The umpire has to decide on more than a hundred. The player can make two mistakes out of four and get away with it. The umpire is in trouble if he makes one out of a hundred.

Cy Rigler was a much better umpire than he ever got credit for. He was a good all around man with a lot of nerve and rare judgment. There was a bird you couldn't bulldoze! At the same time he would hear what you had to say. A player could talk to Cy without being afraid.

Rigler was a rare judge of ball players. In his winter months he acted as scout for a while, until a rule was made to prevent umpires from doing that. By the way, I often have wondered why more old umpires are not turned into scouts. They have an opportunity to see all kinds of players and to know just what is required in a good man. Their observations on pitchers often have been quite a help to managers.

Bill Klem I have saved for the last, not because he stands fifth in ability, but because I wanted to talk about him. Bill has given me many a laugh, and many a sore spot too. He is a wonderful umpire, don't ever forget that. I doubt if there was ever a better man that Bill Klem. He is great on decisions that require sure judgment in very important moments. Klem is an ideal umpire to handle any unusual or important series of games. He takes his business very seriously and has a deep pride in turning out a good job. Klem is fearless and never made a mistake. He claims there are no close plays.

Bill is so good in every department that it is hard to pick his really strong point. I guess, tho, he stands above them all in making decisions on plays at the home plate.

Klem Marked the Dictionary.

Klem has the players' confidence and knows all their tricks. He, too, will reverse his decision if anybody can show him he's wrong.

Fred Clarke used to have a lot of fun riding umpires in general and Bill Klem in particular. One day Fred made a particularly good catch, just after he and Klem had had an argument.

"You're a great ball player, at that," said Klem as Clarke passed.

"And you're a great umpire," Fred retorted. "I'd say you are a model umpire."

Klem swelled up for a moment and then turned.

"You know what a model umpire is?" Clarke asked. "Look in the dictionary tonight."

The next afternoon Clarke was on the third base coaching line. He made some slight remark.

"Get out of the game!" Bill roared at him. "I am a model umpire, am I? I'll show you how model I am. Get out of the park!"

That night we stole Klem's dictionary and he had he definition of a model umpire marked.

It said: "Model—A small imitation of the real thing."

Tomorrow—The Pitcher I Found It Hardest to Hit.

Our January Clearance Sales Are Now On!

25% to 50% Reductions on Entire Stock of Hart Schaffner & Marx

Suits and O'coats

Choose Now While Selections Are Best

Ben Simon & Sons

FORMERLY ARMSTRONGS

Apparel For Men, Women & Children

NEWSPAPER ARCHIVE®

LATEST MARKETS

CHICAGO, Dec. 28.—Grain prices were strong and fractionally higher at the opening of the board of trade here today.

Influenced by sharp advances in Liverpool, locals bought wheat, thus accounting for the inflation of prices at the opening. Selling was met on the bulge, however, due to liberal deliveries on December contracts and an increase of 325,000 bushels in Minneapolis stocks for the week. Receipts here today were 5 cars.

December led corn in strength. Buying by cash houses and light receipts were the strengthening factors. Receipts were 186 cars.

Oats sold higher, due to a light movement and strength in other grains. Receipts, 35 cars.

Weakness in hogs and lower cables resulted in lower provisions opening.

Grain Market Opinions.

Ballantine Warren & Chandler: We fear wheat will sell lower, but corn looks higher.

Stein Alstrin: Prices are apt to drift somewhat lower.

Harris Winthrop & Co.: There is little to encourage bullish activity.

Clement Curtis & Co.: We believe the future holds hopes of improvement rather than increased weakness.

Bartlett-Frazier & Co.: We see nothing to suggest higher prices.

Thomson McKinnon: Argentine can be expected to undersell us until the initial pressure of her wheat is out of the way.

Logan & Bryan: A two-sided market seems probable in wheat. We advocate buying corn on the dips until there are more accumulations.

J. M. Simpson: For the immediate present thrift purchases of wheat and corn on the breaks will be good for fair trading returns.—Lamson Bros. & Co.

Chicago Tribune Report.

CHICAGO, Dec. 28.—Trade sentiment is mixed and grain values are expected to move within a narrow range unless something develops to change the order of things.

There is said to be a liberal short interest in December. Elevator interests are selling contract grain as fast as possible and there have been intimations that large track deliveries may be made next Monday.

The eastern demand for oats is still slow and little change is looked for until after the holiday.

Export sales: Wheat 200,000; corn 200,000.—Lamson Bros. & Co.

Journal of Commerce Report.

CHICAGO, Dec. 28.—Most operators expect narrow grain market for the rest of the week.

Corn is the leader at the moment. The proposed arrangement to the rules concerning private wire service was defeated four to one.—Lamson Bros. & Co.

Foreign Cables.

LIVERPOOL, Dec. 28.—Wheat opened today, ⅜@¼c up; wheat at 2 p. m., ⅜@1c up; wheat closed today, ¾@1c up.

BUENOS AIRES, Dec. 28.—Wheat closed here last night, ¼@⅜c lower; wheat opened today, 1½@2¼c lower. Corn closed here last night, unchanged; corn opened today, ½ lower to 1c up.—Lamson.

Herald-Examiner Report.

CHICAGO, Dec. 28.—Wheat is likely to resist pressure from now on, especially if primary receipts keep falling off. Corn is receiving better support of late.

Terminal Carlot Receipts.

(By Lamson Bros. & Co.)

Dec. 28.	Today	L.Wk.	L.Yr.
CHICAGO—			
Wheat	14	..	58
Corn	386	..	545
Oats	63	..	38
KANSAS CITY—			
Wheat	49	128	237
Corn	59	166	44
Oats	14	22	14
ST. LOUIS—			
Wheat	34	68	73
Corn	187	90	81
Oats	30	46	28
OMAHA—			
Wheat	35	27	48
Corn	91	95	29
Oats	27	43	4

Chicago Grain Table.

CHICAGO, Dec. 28.—Range of prices today was as follows:

	Open	High	Low	Close
Wheat:				
Dec.	100⅝	101⅛	100⅝	101
May	106⅝	107⅛	105½	106⅞
July	105⅜	105⅞	105⅛	105⅜
Corn:				
Dec.	70	70	69½	69¾
May	74	74	73½	73⅞
July	74⅞	74⅞	74⅜	74⅞
Oats:				
Dec.	41⅝	41⅝	41⅝	41⅝
May	44⅜	44⅞	44⅜	44⅞
July	42⅞	42⅞	42⅝	42⅞
Rye:				
Dec.	67¼	67½	67¼	67½
May	73⅜	73⅜	72⅞	73½
Lard:				
Jan.	1185	1207	1190	1207
Ribs:				
Jan.	932	955	942	955

Northwest Receipts.

(By Lamson Bros. & Co.)

Dec. 28.	Today	L.Wk.	L.Yr.
Minneapolis	131	201	453
Duluth	64	100	421
Winnipeg	768	1714	377

Omaha Cash Grain.

OMAHA, Dec. 28.—Wheat was about unchanged. Corn was unchanged to ½c lower. There was no change in oats, rye and barley. Closing prices:

[illegible] No. 3 hard, 1 car $1; 1 car 99c; [illegible] No. 4 hard, 2 cars 94c; 1 car [illegible] No. 5 hard, 1 car 87c; 1 [illegible] 2 cars 80c. No. [illegible] No. 5 [illegible] 1 car 92c. No. [illegible] No. 2 mixed, 2 cars [illegible] No. 4 [illegible]

Corn—No. 2 white, 3 cars 62½c. No. 4 white, 2 cars 61½c; 1 car 61c. No. 3 yellow, 1 car 62c; 3 cars 62½c. No. 4 yellow, 4 cars 61½c; 12 cars 61c; 1 car 60½c. No. 5 yellow, 2 cars 59c. No. 2 mixed, 1 car 62½c. No. 3 mixed, 1 car 61½c; 5 cars 61½c. No. 4 mixed, 5 cars 60c; 3 cars 59c.

Oats—No. 2 white, 1 car 40½c. No. 3 white, 11 cars 40½c. No. 4 white, 1 car 40c; 1 car 39½c; 1 car 39c.

Barley—No. 3, 1 at 57c; No. 4, 1 at 54c.

Primary Grain Movement.

(By Lamson Bros. & Co.)

Dec. 28.—Receipts:	Today	Last Year
Wheat	582,000	1,812,000
Corn	1,127,000	1,573,000
Oats	574,000	683,000
Shipments:		
Wheat	593,000	562,000
Corn	588,000	731,000
Oats	680,000	693,900

St. Joseph Livestock.

ST. JOSEPH, Dec. 28.—Cattle—Receipts, 500; market, steady.

Hogs—Receipts, 11,500; market, 10@15c off; top, $6.90; bulk, $6.50@6.85.

Sheep—Receipts, 2,500; market, steady.

South St. Paul Livestock.

SOUTH ST. PAUL, Dec. 28.—Cattle—Receipts, 2,500; market, slow, about steady.

Calves—Receipts, 1,500; market, 50c up.

Hogs—Receipts, 24,000; market, steady to 10c up; top, $6.70; bulk, $6.60@6.70.

Sheep—Receipts, 1,000; market, steady.

Sioux City Livestock.

SIOUX CITY, Dec. 28.—Cattle—Receipts, 1,000; market, steady to strong.

Hogs—Receipts, 14,000; market, 10c off; top, $6.70; bulk, $6.40@6.65.

Sheep—Receipts, 1,000; market, steady.

Denver Livestock.

DENVER, Dec. 28.—Cattle—Receipts, 491; market, steady; steers, $6.00@8.50; cows and heifers, $4.25@7.25; stockers and feeders, $4.00@7.50; bulls, $2.00@4.00; calves, $5.00@8.50.

Hogs—Receipts, 490; market, steady; top, $7.25; bulk, $6.90@7.20; pigs, $4.75@5.50.

Sheep—Receipts, 5,850; market, 15c off; lambs, $11.50@12.55; ewes, $1.50@7.00; feeders, $11.50@12.50.

Indianapolis Livestock.

INDIANAPOLIS, Dec. 28.—Hogs—Receipts, 11,000; market, 5@10c higher; best heavies, $7.30@7.35; medium mixed, $7.25@7.30; common, choice, $7.25; bulk of sales, $7.25@7.30.

Cattle—Receipts, 700; market, steady; steers, $8.00@11.25; cows and heifers, $6.00@10.00.

Calves—Receipts, 600; market, 50c up; top, $15; bulk, $14.00@14.50.

Sheep—Receipts, 100; market, steady, $1 higher; top, $6; lamb top, $13.

East St. Louis Livestock.

EAST ST. LOUIS, Dec. 28.—Cattle—Receipts, 1,000; market, beef steers steady; native beef steers, $7.25@8.65; cows, $4.00@5.25; canners and cutters, $2.25@3.25; calves, $13.00@13.50.

Hogs—Receipts, 20,000; market, 10@15c lower; heavyweight, $7.00@7.15; medium, $6.95@7.15; lightweight, $6.40@7.05; light lights, $6.00@6.90; packing sows, $5.90@6.25; pigs, $5.75@6.50; bulk, $6.75@7.10.

Sheep—Receipts, 1,000; market, steady; ewes, $4.00@6.50; canners and cutters, $1.00@4.00; wool lambs, $11.00@13.00.

Kansas City Livestock.

KANSAS CITY, Dec. 28.—Hogs—Receipts, 12,000; $6.90 paid by shippers on 249 pound butchers, 10c lower; packers bidding $6.80 or 15@20c lower on weighty butchers; 130 to 160 pound averages $6.00@6.50; packing sows mostly $6.25@6.50; stocker pigs mostly 10c higher at $5.25@5.65.

Cattle—Receipts, 1,500; calves, 300; all killing classes fairly active, steady to strong; handyweight steers $10, heavies $9.50, bulk short-feds $7.00@8.65; beef cows $4.00@6.00; veals strong to 50c up, top $10; stockers and feeders very scarce, steady.

Sheep—Receipts, 4,000; killing classes fully steady; limited offerings fed lambs $12.60@12.75; best ewes offered $7; fall shorn wethers $7.60.

Omaha Livestock

OMAHA, Dec. 28.—Cattle—Receipts, 1,400. With receipts real light the steer market ruled active and strong, prices today being fully as good as those of late last week. Quality was not very good and no full loads sold above $9.30. The supply of she stock was fair, but trade was fairly active and steady to strong at the week's advance of mostly 50c. Stockers and feeders were nominally steady today. They have advanced fully 25c for the week. Representative sales of beef steers today:

No.	Av.	Price	No.	Av.	Price
17	1083	$7.25	18	769	$7.50
26	827	7.50	23	1123	8.00
18	1010	8.75	19	1268	8.85
23	1051	8.85	18	1196	9.30
4	1176	9.50			

Hogs—Receipts, 15,000. Another quiet, featureless market was apparent in the shipper division today with movement during the early hours slow and scattered, the few that did sell looking around 10c lower than yesterday's general market. No move was made by packers to fill their orders early and nothing of consequence was sold in this direction. Bulk of sales $6.45@6.70, top $6.85. Representative sales of hogs today:

No.	Av.	Price	No.	Av.	Price
80	211	$6.55	34	214	$6.70
63	222	6.70	53	284	6.80
78	215	6.80	60	253	6.85
50	213	6.80			

Sheep—Receipts, 4,500. Scant supplies, coupled with a moderate demand from shippers, gave trade in the killer lamb division a strong, active tone this morning and movement got under way early, with clearance noted at prices stronger to higher than Thursday. The feeder trade was again extremely quiet with not enough on sale to test the market. Aged sheep ruled around steady.

OMAHA, Dec. 28.—Cattle—Receipts, 1,400; market, steady to strong; yearlings, $6.50@12.00; steers, $7.25@10.00; cows and heifers, $2.25@8.00; stockers and feeders, $4.00@8.35; calves, $4.00@9.50; bulls and stags, $3.25@6.25.

Hogs—Receipts, 15,000; market, shippers fully 15c lower; bulk, $6.45@6.70; top, $6.80.

Sheep—Receipts, 45,000; market, steady to 15c higher; yearlings, $8.00@10.50; wethers, $6.00@8.25; lambs, $11.25@12.90; ewes, $4.25@7.75.

Chicago Livestock.

CHICAGO, Dec. 28.—Hogs—Receipts, 54,000; market active around steady; top $7.15; bulk $6.70@7.10; heavyweight, $6.95@7.15; medium, $6.85@7.15; lightweight, $6.55@7.00; light lights, $6.40@6.80; heavy packing, smooth, $6.40@6.60; packing sows, rough, $6.25@6.40; killing pigs, $5.25@6.25.

Cattle—Receipts, 5,000; all classes active, killing quality plain; beef steers 15@25c up, yearlings and handyweights showing most advance; weighty matured steers more active than Thursday; best yearling mixed steers and heifers $10.75; bulk matured steers $10.50, weight 1,236 pounds; bulk fed steers and yearlings $7.25@9.50; she stock strong, spots 25c higher on fat offerings; bulls and veal calves firm at Thursday's advance; stockers and feeders steady.

Sheep—Receipts, 15,000; market active; fat lambs 15@25c lower; sheep steady to strong; feeding lambs steady; bulk good and choice fat lambs $12.75@13.25; few head yearling wethers $11.50; choice fat lightweight ewes $7.50; feeding lambs, good and choice, $12.00@12.25.

New York Liberty Bonds.

NEW YORK, Dec. 28.—U. S. liberty bonds were quoted here today as follows: 3½'s, 99.5; first 4¼'s, 98.10; second 4¼'s, 98.6; third 4¼'s, 99.13; fourth 4¼'s, 98.9; new 4¼'s, 99.10.

Coming Events in Stocks.

NEW YORK, Dec. 28.—Under the pressure of profit taking sales the market is quite likely to continue reactionary today. Tho no reason appears to suggest a change in the speculative policy for the pull. The firm undertone of the rail group inspires confidence and it should pay to stay long of some of the leading rails. Certain of the Oils, such as Marland and P. P. act a little like traders might chance taking profits here on the possibility of re-taking their line somewhat lower. The technical position of the steel group, particularly US Steel, RBC BS and GST continues favorable.—Lamson Bros. & Co.

Wall Street Journal Review.

NEW YORK, Dec. 28.—Stocks were somewhat irregular at the opening of the stock exchange with prices for the most part fractionally lower.

The steels, altho quiet, were steady, U. S. Steel recording a gain of ⅛ at 97¼.

General Electric was up ¼ at 194¾ and quickly added an additional ¼ to this.

The oils showed firmness, Standard Oil of New Jersey being up ¾ at 39¾, and Marland up ⅛ at 39.

Opening prices: Marland 39, up ⅛; Standard Oil of New Jersey 39¾, up ¼; Studebaker 105½, off ⅜; Anaconda 36½; New York Central 104⅜; Davison Chemical 70⅞; Corn Products 156, off 1½; Union Pacific 126½; Industrial Alcohol 70¼, up ¼; Consolidated Gas 60¾, off ⅛; New Haven 14; American Telephone & T. 125; Allied Chemicals 69¾, up ⅛; U. S. Steel 97½, up ⅛; Baldwin 124¾, off ⅛; Canadian Pacific 146¾, up ⅛; Pennsylvania 41⅞.

Stock Market Opinions.

Logan & Bryan: We believe discriminating buyers on recessions will get the better results.

Housman & Co.: We favor the Tire stock for a turn.

Clark-Childs & Co.: Evening-up of contracts make for a certain amount of irregularity.

Stein Alstrain: We would not hesitate to accumulate good stocks around these levels.

Harris Winthrop & Co.: We believe stocks should be purchased on the recessions.

Thomson McKinnon: There is every reason for next year to give us higher stock market.

Dow Jones: Accumulation is likely after the first of the year by those who sold to establish tax losses. Rails in particular are apt to feel the effect of this buying. Among the rails sold freely for this purpose has been C. & N.W.

United States Rubber will advance [illegible] which cotton and yarn enter [illegible] on January 1.

Hornblower & Weeks: We see no change in the immediate market outlook. There has been considerable profit taking [illegible] selling. The market today [illegible] somewhat irregular early but [illegible] strength before the close of [illegible]

[illegible] Wall street gossip very bullish on Steel. Talk is 125 for the [illegible]

[illegible] We continue bullish on [illegible] higher prices generally [illegible] next week.—Lamson Bros. & Co.

New York Stock List.

(By Lamson Bros. & Co.)

NEW YORK, Dec. 28. Opening:

[illegible]

	Open
Union Pacific	126½
Wabash, pfd.	34⅜
OILS—	
Cosden	35¾
Houston	70⅜
Invincible	17⅝
Marland Oil	39
Middle States	5⅞
Pan-American Petroleum "B"	60⅝
Pure Oil	24⅞
Royal Dutch (New York)	48½
Sinclair Oil	27
Skelly Oil	24⅝
Submarine Boat	11¼
Texas Oil	43⅜

U. S. Dep't of Agriculture. Weather Bureau. Charles E. Marvin, Chief.

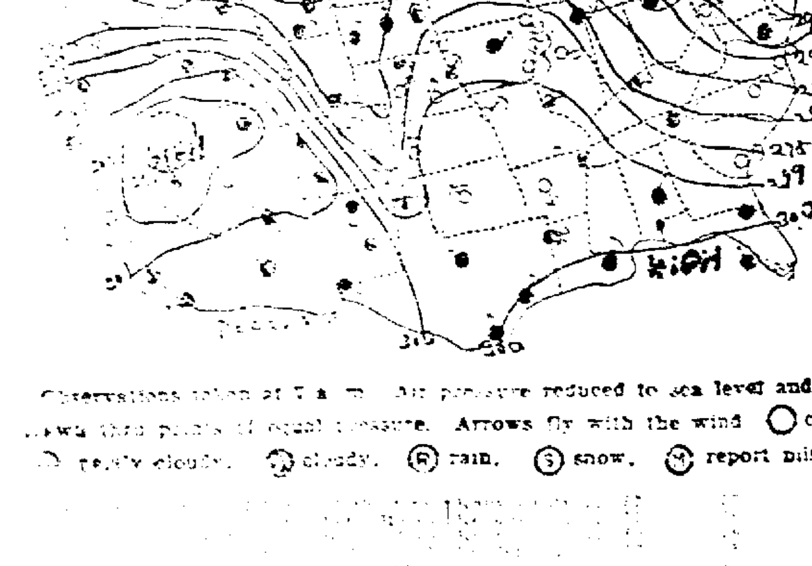

Observations taken at 7 a. m. Air pressure reduced to sea level and isobars (lines) pass thru points of equal pressure. Arrows fly with the wind. ◯ clear; ◔ partly cloudy; ◉ cloudy; Ⓡ rain; Ⓢ snow; Ⓜ report missing.

[illegible]

St. Louis Produce Market.

ST. LOUIS, Dec. 28.—Eggs—First country candled, 35c; first ordinary, 28@30c.

Butter—Creamery extras, 54½c; standards, 46c; firsts, 42c; seconds, 38c.

Poultry—Hens, 20c; turkeys, 21@27c; springs, 21c; ducks, 20c; geese, 14@16c; cocks, 10c.

Cheese—Northern twins, 25½c; Young Americas, 25½c.

Potatoes—Red River Ohios, $1.25@1.30; Russet Burbanks, $1.55@1.80 per 100 lbs.; Florida, new, $2.50@3.50 bushel.

Chicago Produce.

CHICAGO, Dec. 28.—Butter—Receipts, 4,754 tubs. Creamery extras, 53½c; standards, 50c; firsts, 44½@47½c; seconds, 43½c.

Eggs—Receipts, 5,348 cases. Ordinaries, 32@35c; firsts, 38c.

Cheese—Twins, 21c; Young Americas, 23c.

Live Poultry—Receipts, 7 cars. Fowls, 15@22c; ducks, 21c; geese, 17c; springs, 19c; turkeys, 24c; roosters, 13c.

Potatoes—Receipts, 414 cars. Wisconsin round whites, $1.25@1.35; Minnesota and North Dakota Red River Ohios, $1.20@1.25.

New York Produce and Provisions.

NEW YORK, Dec. 28.—Flour—Inactive but steady.

Pork—Easy; mess, $25.75.

Lard—Dull; middle west spot, $13.20@13.30.

Sugar—Steady; raw, $7.22; refined, steady; granulated, $8.80@8.90.

Coffee—Rio No. 7, on spot, 10⅝@10¾c; Santos No. 4, 15@15¼c.

Tallow—Firm; special, 7⅝@7⅞c.

Hay—Easy; No. 1, 150; No. 3, 120@130; clover, 115@120.

Dressed Poultry—Firm; turkeys, 22@40c; chickens, 17@45c; fowls, 13@29c; ducks, 20@30c; capons, 25@45c.

Live Poultry—Firm; geese, 20@25c; ducks, 15@28c; fowls, 18@27c; turkeys, 32@40c; roosters, 14c; chickens, 19@28c; broilers, 30@40c; capons, 25@40c.

Cheese—Quiet; state milk, common to specials, 18@19c; skims, common to specials, 15@18½c; lower grades, 5@14c.

Butter—Firm; receipts, 6,362 tubs; creamery extras, 55c; specials, 55½@56c; state dairy tubs, 40@54c; Canadians, 50¼@52¼c; Danish, 53@54c; Argentine, 41@48c.

Eggs—Firmer; receipts, 14,748 cases; nearby whites, fancy, 56@58c; nearby state whites, 44@55c; fresh firsts, 45@51c; Pacific coasts, 42@57½c; western whites, 44@58c; nearby browns, 50@56c.

Chance Meeting.

Chicago News: "Have you any rubber shoes?" inquired the poetic man of the girl who was selling anything on this counter for 15 cents.

"What do you want for a dime?" inquired the girl loftily.

"I should think you would gather from my question what I want," replied the poetic man, plaintively. "But I shall repeat. I want a pair of rubbers, galoshes, gum shoes."

"You don't expect to get gum shoes for 15 cents do you? Is there anything else you'd like?"

"Yes, Miss Ethel, there's something else I would like. An umbrella."

"My name is not Miss Ethel, thank you. I see how it is with you. You just came in here to get out of the rain. Oh, all right! Business is dull anyway, and the boss'll think you're a customer and I can look busy. Suppose you stick around until noon, and then you can take me to lunch."

"Thanks, Miss Mayme, thanks! I should enjoy the privilege only I am not very well acquainted with this city and don't happen to know of a place suitable. If I knew a suitable place, that would be different."

"There's a swell joint around the corner."

"No doubt, fair lady, but we don't have to go around the corner for that. I got a couple of swell joints myself. One knee and a shoulder. Started swelling when this blooming rain started, and are getting sweller and sweller all the time. Besides, I couldn't take you to lunch when I have no umbrella. Or could you lend me one?"

"I could, but I won't. I'd never see you again."

"You'll never see me again if you don't. I've got rheumatism bad."

"As far as seeing you again is concerned, I don't care so much about that. It's not seeing my umbrella, again that I'm thinking about."

"Miss Gladys, I would not deprive you of your umbrella. Therefore, fair one, we meet only to part, and when we part, we part forever.

"This is the only minute of sunshine I've enjoyed since I struck your interesting but puddly city, tiny short minute that I have spent with thee and minutes are all I have to spend, alas, in these hard times. Hark! Do you hear the phonograph? Do you recognize the tune? It is an appropriate one. "Goodbye forever!"

After saying these words, the poor man made a low, respectful bow to the lady, saluted, turned upon his heel, walked down the aisle and out.

The lady behind the 15 cent counter fished out her handkerchief and daubed at her eyes. The phonograph continued to play "Goodbye forever."

Knock Detector.

Automobile Digest: An old baking powder can and a piece of three-sixteenths inch cold rolled steel or drill rod will make an excellent knock detector. The device is constructed by threading the rod at one end for about one inch and then a hole to receive the rod is drilled in the center of the bottom of the can. Thread a nut onto the rod and then place a washer against the nut, insert the rod into the hole in the can and fasten into position with another washer and nut. Finally solder the lid of the can in position and the device is completed. Holding the can against the ear and the rod against the engine, will permit locating the knock.

Sorry!

Boston Transcript: "There is always a point to your stuff," writes J. W. B., "and I generally get it, but I'm blest if this one doesn't elude me."

HELP WANTED—FEMALE.

WANTED—A girl for general work. [illegible]

C. Mozer & Bros.
POULTRY 132-46 South 11th BUTTER, EGGS

"The Old Reliable"
Dierks-Drumm Lumber Co.
8th and N Sts. B3304

LIVE POULTRY
We pay the following prices delivered.
Hens, over 4 lbs. 17c
Hens, under 4 lbs. 15c
Springs, choice 15c
Leghorn hens and springs 11c
Geese, No. 1....12c Ducks, No. 1....14c
Capons, fat, over 8 lbs. 22c
NELSON BROS. POULTRY CO.
B1292 701 O St.

WILSON & DANA
Phone B3325—Established 1893.
216-18 So. 7th St. Pays cash for
Poultry and Eggs

TODAY'S PRICES
Heavy Hens, 17c; Light Hens, 14c; Springs, 14c; Roosters, 8c; Ducks, 12c; Geese, 12c; Eggs, 27c.
MAX MOZER
POULTRY, CREAM, EGGS
Most conveniently located produce house in Lincoln.
134 So. 9th St. Phone B2322.

WANTED--A Manager
For Southern Nebraska with headquarters in Lincoln, by Middle-West Life Insurance Company.
OFFICE FURNISHED
Home office officials to establish and conduct school of instructions. Will teach fundamentals in life insurance mornings and evenings. Also give practical help in closing business. Students will earn money while attending school.
Wonderful Opportunity
Instructions to extend over a period of thirty days and entire organization at close of school left in charge of manager.
When applying for position give full name, age, and record of employment for past five years.
Address N. R., Care of State Journal

Christmas Savings
We have just got in more supplies and can still enroll you in our 1924 Christmas Savings Club.
Come in—pick the class which fits your budget—and get started.
Our plan is right—it works.
It has been successfully and increasingly used by our own friends for ten years.
It has been much more widely used in other cities and everywhere with satisfaction. Join now.
Lincoln State National Bank
N. W. Cor. 12th & O

OUTDOOR SPORTS

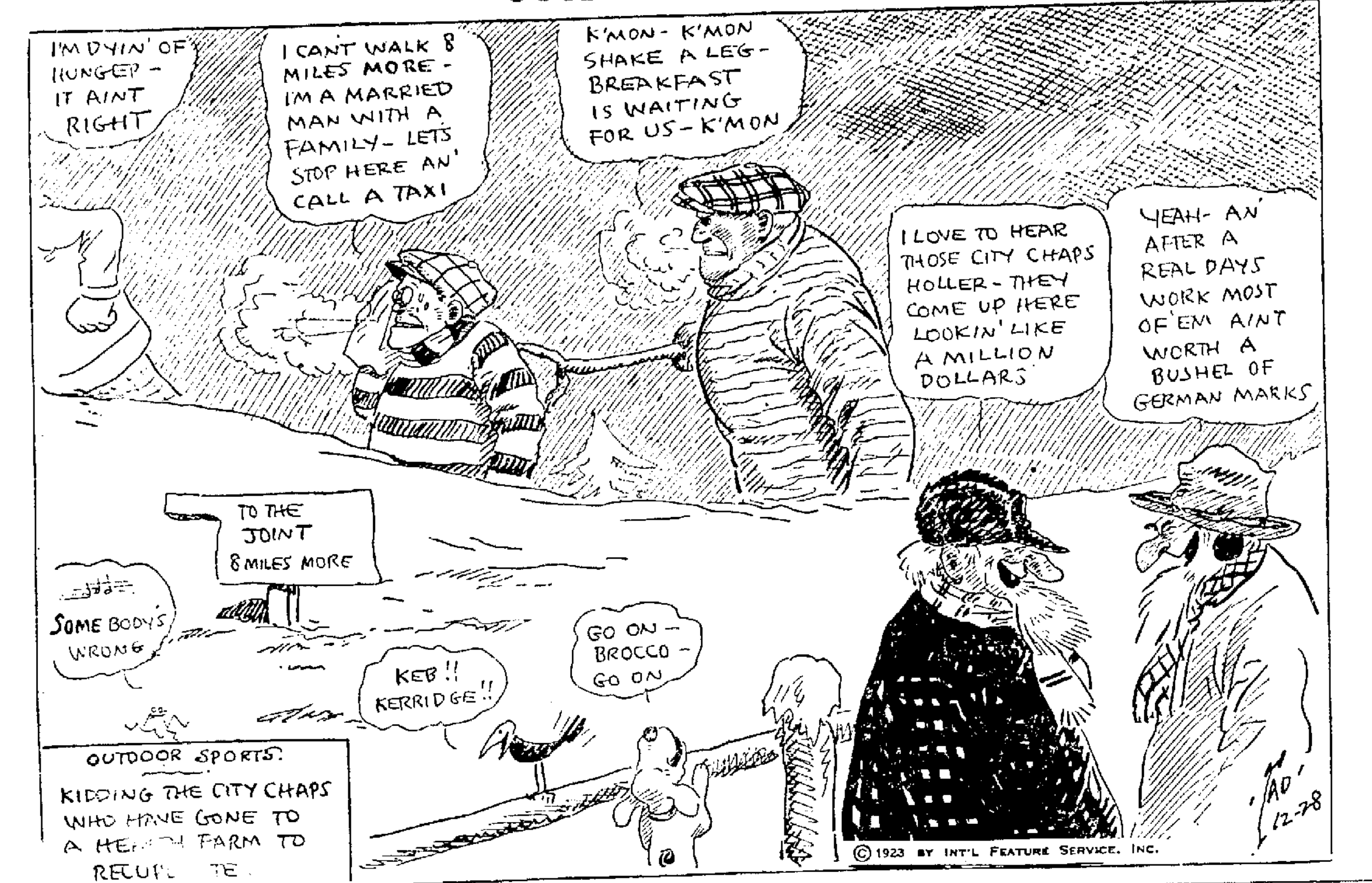

Notice to Dealers in Gasoline.

Sealed bids will be received at the office of the City Clerk of the City of Lincoln, Nebraska, up to 10 o'clock a. m., Saturday, December 29th, 1923, for 10,000 gallons of 58-60 New Navy Specification Gasoline for the use of the motor vehicles of the City of Lincoln. The Engineer's estimate of the cost of furnishing the same is $500 F. O. B. Group Three.

The gasoline shall meet the requirements of the New Navy Specifications and be in conformity with the laws of the State of Nebraska.

The city reserves the right to reject any or all bids and to waive any defect in bids.

THEO. H. BERG, City Clerk.

Paving Assessment Notice and Notice of Board of Equalization to Equalize the Assessment.

Notice is hereby given to all persons interested, that on the 31st day of December, 1923, at a regular meeting of the City Council of the City of Lincoln, Nebraska, to be held at 2 o'clock p. m., or as soon thereafter as possible, in the Council Chamber in the City Hall of said city, the City Council will assess the cost of the paving and improvement in Paving District No. 560, being 18th street from P street to Q street, in said city, and the following described real estate benefited, to-wit: East half of Block 11, and west half of Block 12, Kinney's O Street Addition.

Further notice is hereby given, that the City Council will sit as a Board of Equalization to equalize the above assessment and distribute said tax, in the Council Chamber in the City Hall of said city, located at 10th and O streets, on Monday the 7th day of January, 1924, and on Tuesday the 8th day of January, 1924, at 10 o'clock a. m., on said days, with adjournments from day to day until said work of equalizing and distributing said tax upon the several pieces of property described in the above named paving district is completed.

THEO. H. BERG, City Clerk.

Paving Assessment Notice and Notice of Board of Equalization to Equalize the Assessment.

Notice is hereby given to all persons interested, that on the 31st day of December, 1923, at a regular meeting of the City Council of the City of Lincoln, Nebraska, to be held at 2 o'clock p. m., or as soon thereafter as possible, in the Council Chamber in the City Hall of said city, the City Council will assess the cost of the paving and improvement in Paving District No. 562, being 8th Street from A to Washington Street, in said City, and the following described real estate benefitted, to-wit: East half of Block 1, and West half of Block 14, South Lincoln.

Further notice is hereby given that the City Council will sit as a Board of Equalization to equalize the above assessment and distribute said tax, in the Council Chamber in the City Hall of said city, located at 10th and O Streets, on Monday the 7th day of January, 1924, and on Tuesday the 8th day of January, 1924, at 10 o'clock a. m., on said days, with adjournments from day to day until said work of equalizing and distributing said tax upon the several pieces of property described in the above named paving district is completed.

THEO. H. BERG, City Clerk.

Paving Assessment Notice and Notice of Board of Equalization to Equalize the Assessment.

Notice is hereby given to all persons interested, that on the 31st day of December, 1923, at a regular meeting of the City Council of the City of Lincoln, Nebraska, to be held at 2 o'clock p. m., or as soon thereafter as possible, in the Council Chamber in the City Hall of said city, the City Council will assess the cost of the paving and improvement in Paving District No. 558, being G street from 7th street to 10th street, in said city, and the following described real estate benefited, to-wit: South half of Blocks 144, 145 and 146, and north half of Blocks 161, 162 and 163, Original Plat.

Further notice is hereby given, that the City Council will sit as a Board of Equalization to equalize the above assessment and distribute said tax, in the Council Chamber in the City Hall of said city, located at 10th and O streets, on Monday the 7th day of January, 1924, and on Tuesday the 8th day of January, 1924, at 10 o'clock a. m., on said days, with adjournments from day to day until said work of equalizing and distributing said tax upon the several pieces of property described in the above named paving district is completed.

THEO. H. BERG, City Clerk.

Paving Assessment Notice and Notice of Board of Equalization to Equalize the Assessment.

Notice is hereby given to all persons interested, that on the 31st day of December, 1923, at a regular meeting of the City Council of the City of Lincoln, Nebraska, to be held at 2 o'clock p. m., or as soon thereafter as possible, in the Council Chamber in the City Hall of said city, the City Council will assess the cost of the paving and improvement in Paving District No. 561, being 9th Street from H Street to Washington Street, in said city, and the following described real estate benefitted, to-wit: East half of Blocks 145, 162, 175, 192, 205, 222, and 237, and West half of Blocks 146, 161, 176, 191, 206, 221, and 238, Original Plat; East half of Block 14, and West half of Block 15, South Lincoln.

Further notice is hereby given that the City Council will sit as a Board of Equalization to equalize the above assessment and distribute said tax, in the Council Chamber in the City Hall of said city, located at 10th and O Streets, on Monday the 7th day of January, 1924, and on Tuesday the 8th day of January, 1924, at 10 o'clock a. m., on said days, with adjournments from day to day until said work of equalizing and distributing said tax upon the several pieces of property described in the above named paving district is completed.

THEO. H. BERG, City Clerk.

Paving Assessment Notice and Notice of Board of Equalization to Equalize the Assessment.

Notice is hereby given to all persons interested, that on the 31st day of December, 1923, at a regular meeting of the City Council of the City of Lincoln, Nebraska, to be held at 2 o'clock p. m., or as soon thereafter as possible, in the Council Chamber in the City Hall of said city, the City Council will assess the cost of the paving and improvement in Paving District No. 550, being 19th street from Washington to Garfield streets, in said city, and the following described real estate benefited, to-wit: Lot 1, Block 3, Lots 1, 2, 3, 4, 5, 6, 7, 8, 9 and 10, Block 4, Williams' Subdivision; Lots A and B, McClay & Hall's Subdivision of Lot 2, Block 3, Williams' Subdivision and of Lot 6, Block 4, A. Hurlbut's Subdivision; Lots A, B and C, Noble's subdivision of Lots 1 and 2, W. W. Holmes' Subdivision of Lot 11, and of Lot 3, Block 3, Williams' Subdivision; Lots 1 and 2, Block 4, A. Hurlbut's Subdivision; and east half of Lot 3, W. W. Holmes' Subdivision of Lot 11.

Further notice is hereby given, that the City Council will sit as a Board of Equalization to equalize the above assessment and distribute said tax, in the Council Chamber in the City Hall of said city, located at 10th and O streets, on Monday the 7th day of January, 1924, and on Tuesday the 8th day of January, 1924, at 10 o'clock a. m., on said days, with adjournments from day to day until said work of equalizing and distributing said tax upon the several pieces of property described in the above named paving district is completed.

THEO. H. BERG, City Clerk.

Paving Assessment Notice and Notice of Board of Equalization to Equalize the Assessment.

Notice is hereby given to all persons interested, that on the 31st day of December, 1923, at a regular meeting of the City Council of the City of Lincoln, Nebraska, to be held at 2 o'clock p. m., or as soon thereafter as possible, in the Council Chamber in the City Hall of said city, the City Council will assess the cost of the paving and improvement in Paving District No. 526, being Q street from 17th to 25th streets in said city, and the following described real estate benefited, to-wit: The south one-half of Blocks 3, 4, 5, 6, 7, 8, 9 and 10, and the north one-half of Blocks 11, 12, 13, 14, 15, 16, 17 and 18, in Kinney's O Street Addition.

Further notice is hereby given, that the City Council will sit as a Board of Equalization to equalize the above assessment and distribute said tax, in the Council Chamber in the City Hall of said city, located at 10th and O streets, on Monday the 7th day of January, 1924, and on Tuesday the 8th day of January, 1924, at 10 o'clock a. m., on said days, with adjournments from day to day until said work of equalizing and distributing said tax upon the several pieces of property described in the above named paving district is completed.

THEO. H. BERG, City Clerk.

Paving Assessment Notice and Notice of Board of Equalization to Equalize the Assessment.

Notice is hereby given to all persons interested, that on the 31st day of December, 1923, at a regular meeting of the City Council of the City of Lincoln, Nebraska, to be held at 2 o'clock p. m., or as soon thereafter as possible, in the Council Chamber in the City Hall of said city, the City Council will assess the cost of the paving and improvement in Paving District No. [illegible], being Orchard street from 27th to 33rd streets, in said city, and the following described real estate benefited, to-wit: South half of Blocks 5 and [illegible] [illegible]

[illegible]

THEO. H. BERG, City Clerk.

Paving Assessment Notice and Notice of Board of Equalization to Equalize the Assessment.

[illegible]

Sewer Assessment Notice and Notice of Board of Equalization to Equalize the Assessment.

Notice is hereby given to all persons interested, that on the 31st day of December, 1923, at a regular meeting of the City Council of the City of Lincoln, Nebraska, to be held at 2 o'clock p. m., or as soon thereafter as possible, in the Council Chamber in the City Hall of said city, the City Council will assess the cost of the Sewer and improvement in Sewer District No. 254, being the sewers in the alleys between 10th and 11th, from Lake to Van Dorn Street, in said city, and the following described real estate benefitted, to-wit: Lots 9, 10, 11, 12, and the south 212.4 feet of Lot 13, Block 7; Lots 1, 2, 3, 4, 5, 6, 7, 8, 9, 10, and 11, Block 8, and Lots 1, 2, 3, 4, 5, 6, 7, 8, and 9, Block 13, South Park Addition.

Further notice is hereby given that the City Council will sit as a Board of Equalization to equalize the above assessment and distribute said tax, in the Council Chamber in the City Hall of said city, located at 10th and O Streets, on Monday the 7th day of January, 1924, and on Tuesday the 8th day of January, 1924, at 10 o'clock a. m., on said days, with adjournments from day to day until said work of equalizing and distributing said tax upon the several pieces of property described in the above named sewer district is completed.

THEO. H. BERG, City Clerk.

Resurfacing Assessment Notice and Notice of Board of Equalization to Equalize the Assessment.

Notice is hereby given to all persons interested, that on the 31st day of December, 1923, at a regular meeting of the City Council of the City of Lincoln, Nebraska, to be held at 2 o'clock p. m., or as soon thereafter as possible, in the Council Chamber in the City Hall of said city, the City Council will assess the cost of resurfacing and improvement in Resurfacing District No. 5, so far as the same has been completed and accepted, being that portion of Eleventh street in said Resurfacing District No. 5 lying between the south line of "O" street and the north line of "M" street and abutting and in front of the following described real estate, to-wit: The east half of Blocks 55 and 68, and the west half of Blocks 56 and 67, all in the Original Plat of the City of Lincoln, Nebraska.

Further notice is hereby given, that the City Council will sit as a Board of Equalization to equalize the above assessment and distribute said tax, in the Council Chamber in the City Hall of said city, located at 10th and O streets, on Monday the 7th day of January, 1924, and on Tuesday the 8th day of January, 1924, at 10 o'clock a. m., on said days, with adjournments from day to day until the said work of equalizing and distributing said tax upon the several pieces of property described in the above named resurfacing district is completed.

THEO. H. BERG, City Clerk.

Water Main Assessment Notice and Notice of Board of Equalization to Equalize the Assessment.

Notice is hereby given to all persons interested, that on the 31st day of December, 1923, at a regular meeting of the City Council of the City of Lincoln, Nebraska, to be held at 2 o'clock p. m., or as soon thereafter as possible, in the Council Chamber in the City Hall of said city, the City Council will assess the cost of the water mains and improvement in Water District No. 3, being J Street from 36th to 40th Streets, in said city, and the following described real estate benefitted, to-wit: Lots 6 and 7, Block 2, Grovedale; the south ½ of lots 2, 3, 4, 5, 6, 7, 8, 9, 10 and 11 and the north ½ of Lots 22, 23, and 24, Frost's Subdivision; the north ½ of Lot 1 in Riley and Whitney's Subdivision; and Lot 1 in Connelly and Van Tines Subdivision.

Further notice is hereby given that the City Council will sit as a Board of Equalization to equalize the above assessment and distribute said tax, in the Council Chamber in the City Hall of said city, located at 10th and O Streets, on Monday the 7th day of January, 1924, and on Tuesday the 8th day of January, 1924, at 10 o'clock a. m., on said days, with adjournments from day to day until said work of equalizing and distributing said tax upon the several pieces of property described in the above named water district is completed.

THEO. H. BERG, City Clerk.

Paving Assessment Notice and Notice of Board of Equalization to Equalize the Assessment.

Notice is hereby given to all persons interested, that on the 31st day of December, 1923, at a regular meeting of the City Council of the City of Lincoln, Nebraska, to be held at 2 o'clock p. m., or as soon thereafter as possible, in the Council Chamber in the City Hall of said city, the City Council will assess the cost of the paving and improvement in Paving District No. 517, being M street from 27th to 30th streets in said city, and the following described real estate benefited, to-wit: Lots 5, 6, 7, 8, 9, 10, 11 and 12, Block 2, Lots 1, 2, 3, 4, 13, 14, 15 and 16, Block 3, Lots 1, 2, 3, 4, 13, 14, 15 and 16, Block 4, Lots 5, 6, 7, 8, 9, 10, 11 and 12, Block 5, Lots 5, 6, 7, 8, 9, 10, 11 and 12, Block 8, Lots 1, 2, 3, 4, 13, 14, 15 and 16, Block 9, East Lincoln.

Further notice is hereby given, that the City Council will sit as a Board of Equalization to equalize the above assessment and distribute said tax, in the Council Chamber in the City Hall of said city, located at 10th and O streets, on Monday the 7th day of January, 1924, and on Tuesday the 8th day of January, 1924, at 10 o'clock a. m., on said days, with adjournments from day to day until said work of equalizing and distributing said tax upon the several pieces of property described in the above named paving district is completed.

THEO. H. BERG, City Clerk.

Paving Assessment Notice and Notice of Board of Equalization to Equalize the Assessment.

Notice is hereby given to all persons interested, that on the 31st day of December, 1923, at a regular meeting of the City Council of the City of Lincoln, Nebraska, to be held at 2 o'clock p. m., or as soon thereafter as possible, in the Council Chamber in the City Hall of said city, the City Council will assess the cost of the paving and improvement in Paving District No. 551, being Cable avenue from 27th to 30th streets, in said city, and the following described real estate benefited, to-wit: Lots 25, 26, 27, 28, 29, 30, 31, 32, 33, 34, 35, 36, 37, 38, 39, 40, 41, 42, 43, 44, 45, 46, 47 and 48, Block 3, Arlington Heights Addition; Lots 1, 2, 3, 4, 5, 6, 7, 8, 9, 10, 11, 12, 13, 14, 15, 16, 17 18, 19, 20, 21, 22, 23 and 24, Block 4, Arlington Heights Addition; Lots 5, 6, 7, 8, 9, 10 and 11, Block 5, Lots 5, 6, 7, 12 and 13, Block 6, Lots 1, 2, 3, 6 and 7, Block 7, Lots 1, 2, 3, 4, 5, 6 and 7, Block 8, Pathede Place.

Further notice is hereby given, that the City Council will sit as a Board of Equalization to equalize the above assessment and distribute said tax, in the Council Chamber in the City Hall of said city, located at 10th and O streets, on Monday the 7th day of January, 1924, and on Tuesday the 8th day of January, 1924, at 10 o'clock a. m., on said days, with adjournments from day to day until said work of equalizing and distributing said tax upon the several pieces of property described in the above named paving district is completed.

THEO. H. BERG, City Clerk.

Paving Assessment Notice and Notice of Board of Equalization to Equalize the Assessment.

[illegible]

THEO. H. BERG, City Clerk.

NewspaperARCHIVE®

Farmers Can Cash In By Listing Their Offers Here---Cost As Low As 25c

COMBINATION
for
THE MORNING JOURNAL
and
THE EVENING JOURNAL
CLASSIFIED
ADVERTISING RATES

At the following rates advertising is insreted in both The Morning Journal and The Evening Journal, 2 papers for one price:
2c a word for one day.
4 cents a words for two days.
5c a word for three days.
10c a word for seven days.
Minimum cost of any advertisement 25 cents.

Announcements.

CARD OF THANKS. 1

WE WISH to express our sincere appreciation of the kind services given by so many friends during sickness and death of our beloved son and brother. Dr. and Mrs. Geo. E. Seng and Family.

LOST AND FOUND. 7

PARTY who took spot light off bicycle at 1530 So. 24th, left finger prints on clamps. If returned before Saturday, no questions asked. O. G. Hatton.

HAND BAG—Black leather, lost Wednesday a. m. on car, containing money order, $5 bill and annual; reward. Call B1915.

EAR RING—Coral drop, lost between 354 No. 30th and 31st and S; please return to 3111 S St. Reward.

DOG—Brown and white spotted bull lost Wednesday morning. Reward. 2304 So. 10th. F3912.

CHILD'S AUTOMOBILE, bright red, taken from 2145 Bradfield Drive. Please return or call F4322.

HAND BAG—Brown velvet, brilliant clasp, containing money and keys. B6421. Reward.

GOLD BAR PIN—Lost; diamond in center; reward. F4076.

PEN PART—Sheaffer fountain pen lost Christmas day. Phone L7073. Reward.

MOLESKIN BELT with grey buckle lost. Mrs. M. L. Palmer. F1427. Reward.

SUIT CASE—Brown, full of ladies' clothes, lost; reward. Call L7974.

SPECIAL NOTICES. 9

IMPORTERS OF PERFECT BLUE WHITE DIAMONDS.
—ON EASY PAYMENTS.—
HARRIS-GOAR CO.
1330 O STREET.

WILL COLORED MAN who witnessed automobile accident at 16th and K Sts. Monday, Dec. 24, about 6 p. m., call B32217

WANTED—Wood sawing, with good power outfit. Let us give you an estimate on large jobs. Address 539 Journal.

MARCELLING at half price at my home, 3228 R. Phone L4278.

HEMSTITCHING. 9-A

HEMSTITCHING and PLEATING—Satisfactory work guaranteed. Buttons covered. One day service on mail orders. Sewing Machine Exchange, 134 So. 12th. L8778.

HEMSTITCHING. Fancy Stitching, special prices, called for and delivered. The Fancy Stitch. M. Folden. 1420 No 21st. L8509.

HEMSTITCHING—Buttons covered. Doggett Sewing Machine Co. Work guaranteed 223 So. 13th. B6318.

HEMSTITCHING less regular prices. Mrs. C. L. Flodeen, 536 No. 24th. Call and deliver. B6232.

HEMSTITCHING—All materials. 8 cents. Mrs. Nelson, 1220 M St. Reusch Electrical Shop. B2444.

Automobiles.

AUTOMOBILE FOR SALE. 10

FINISHING THE YEAR WITH SOME SNAPPY BARGAINS

CLOSED CARS

1923 BUICK touring sedan, like new.
1923 BUICK 4-cyl. sedan, like new.
1923 Buick 4-pass. coupe, in best of condition.
1922 BUICK 4-pass. coupe.
1922 BUICK 7-pass. sedan.
1923 CHEVROLET sedan.
1919 NATIONAL twin six sedan.

OPEN CARS

1923 BUICK 6 5-pass. touring.
1923 BUICK sport touring.
1922 BUICK 4 roadster.
1922 BUICK 6 roadster.
1920 BUICK 6 touring car.
1917 BUICK 6 5-pass. touring.
1918 BUICK 5-pass. touring.
1922 BUICK 7-pass. touring.
1921 BUICK 6 5-pass. touring, in good condition.
1923 HUPMOBILE, in good condition.
1921 CHANDLER touring car.
1921 STUDEBAKER light 6 touring, as good as new.
1921 CLEVELAND 5 passenger touring.
1920 COLE 8 4-pass. touring.
1918 FRANKLIN touring.
1921 HUPMOBILE touring.
1917 JEFFRY 6 touring, in best of condition.
1920 CHEVROLET touring.
1919 DODGE Brothers touring, in good condition.
1920 DODGE delivery, closed body.

WE HAVE OTHER USED CARS NOT LISTED HERE FROM $50 UP. BRING IN YOUR OLD USED CAR AND TRADE IT IN ON A LATE USED ONE.

NEBRASKA BUICK AUTO CO.
USED CAR DEPARTMENT
13th & P St.
Phone P2147

Open Evenings and Sundays.

AUTOMOBILES FOR SALE 10

SEE THESE BEFORE YOU BUY OR TRADE
1923 FORD COUPE (be the lucky one)
1923 FORD TOUR. (like new)
1921 DODGE TOUR. (extra fine)
1920 Special "6" STUDEBAKER (classy job)
1920 BUICK "6" RD (a real one)
1919 BUICK "6" TOUR. (extra good)
1919 DODGE TOUR. (fine shape)
1922 FORD TOUR. (runs like new)
1920 OVERLAND "4" TOUR. (a real one)
1921 FORD TOUR. (starter; bargain)
1920 FORD TOUR. (starter; cheap)

ALSO MANY OTHERS—TRADE TODAY—YOUR TERMS—NO FINANCE CHARGES.
MOTOR EXCHANGE
1620 O St.—Always Open—B4601
"Golden Rule Used Car House"

SPORT MODEL COLUMBIA "6"—a Bracelen paint job and a perfect motor. Why buy a new car? CHAL-MAX, B1582, 230 No. 12th.

WE BUY, SELL AND EXCHANGE GOOD USED CARS.
LINCOLN AUTO EXCHANGE
1027 P—B2130

DODGE SEDAN—1920 model; good condition, priced to sell immediately. Lowe, 1941 O St.

FOR "BETTER" USED CARS SEE DEBROWN AUTO SALES CO. 1717 O. B6563.

FORD COUPE, SEDAN AND COMMERCIAL BODIES.
LINCOLN MFG CO., 949 NO. 16TH.

GOOD USED CAR BARGAINS.
MOTOR EXCHANGE.
1620 O ST. B 4601.

SEE US FOR GOOD used car bargains. L. E. TAIT MOTOR CO., 1640 O St. Haynes and Auburn Distributors.

AUTO SUPPLIES & REPAIRS. 11

SAVE HALF on your repair bill by having your car repaired or overhauled in our shop by expert mechanics. We tell you in advance exactly what the cost will be and guarantee all work both mechanical and electrical. We also do expert welding and brazing. Lincoln Auto and Tractor School. 2415 O St.

PARTS OF FORD, including 1918 Ford motor, complete. Also parts of 75 Overland. F5403.

E. T. SCHMITT—AUTO TINNER. 1623 O St. Phone L7234.

AUTOMOBILE TIRES. 11A

USED TIRES—ALL SIZES—1730 O.

LARGE STOCK USED TIRES.—1137 P.

USED Tire Bargains. Pettits. 2377 O.

GARAGES FOR RENT. 12A

P ST., 1810—Garage for rent.

AUTOS FOR HIRE—GARAGES. 12

DRIVE A FORD YOURSELF.
NEBRASKA RENT-A-FORD COMPANY.
1333 P ST. B4708.

NEW FORDS FOR RENT without driver. CAPITAL AUTO LIVERY CO. N. W. Cor. 11th & Q.—B2696.

Board and Rooms.

HOTELS. 15

CENTRAL HOTEL, Lincoln's largest popular priced home-like hotel; 160 clean, quiet, pleasant rooms; special rates by week; free use of large lobby, baths, writing room and phone. Cafe in connection.

LIGHT HOUSEKEEPING ROOMS 16

VERY DESIRABLE close in housekeeping and sleeping rooms. Well furnished, or unfurnished. Very clean. Office, B1643. L6307.

R ST., 3046—Two well furnished housekeeping rooms, modern home, hot water heat; also garage.

Q STREET 1500—Furnished or unfurnished light housekeeping and sleeping rooms, garage. L6361.

TWENTY-SIXTH STREET, NORTH, 837—Modern furnished rooms for light housekeeping. Adults.

NICELY furnished housekeeping rooms, private entrance; on car line; adults. B3878.

HOLDREGE ST., 3601.—Two furnished modern light housekeeping rooms, $25 month. M1256.

F STREET 1520—Modern furnished housekeeping rooms, $16 up. Children accepted. Would lease house.

LIGHT HOUSEKEEPING rooms in College View, modern home; close to car line. Call B. O. X. 137-W.

E ST. 1341—Very desirable front room and kitchenette, neatly furnished, light housekeeping; modern, good heat. B6152.

O ST. 2122—Three housekeeping rooms, furnished F6281.

O ST., 1329.—Suite of unfurnished rooms, steam heated, $30. Call F2531.

H ST. 1044—One suite of rooms furnished for light housekeeping; no children.

ELEVENTH ST. SOUTH 303—Three-room suite for light housekeeping. B1078.

10TH ST., NORTH, 501.—Large front room on first floor, light housekeeping. L4009.

K ST. 1626—Furnished all modern light housekeeping rooms. L9936.

15TH, SOUTH, 231.—Two large furnished housekeeping rooms, ground floor. L4207.

1145 E—Clean, well furnished light housekeeping rooms, vacant Jan. 1. B2964.

R ST. 1735—Nice warm rooms for light housekeeping.

TWO ROOMS, furnished, or unfurnished, for light housekeeping. B3819.

NICELY FURNISHED light housekeeping rooms, close in. B2383.

ROOM FOR RENT FURN. 17

M ST., 1642—Two well-furnished rooms, sleeping or housekeeping rooms, well heated, vacant January 1. B4381.

THIRTEENTH ST. SOUTH 114—Steam heated, furnished rooms at reasonable rates.

TWENTY-SIXTH ST., SOUTH, 420—Furnished rooms, modern big home, walking distance, garage. L9559.

Q ST., 1631—Modern, well furnished or unfurnished rooms; light and heat furnished; close in; reasonable rent.

LARGE ROOM, nicely furnished in modern home; south location; garage. Phone F4035.

14TH, SOUTH, 945.—A large, modern, southeast sleeping porch and nice sitting room.

DESIRABLE large room, 2 closets, private modern home, privileges; close in. L5042.

925 SO. 11TH ST. Phone L5654.—Furnished room for young lady.

O STREET, 913.—Clean, steam heated rooms. Call B4909.

L STREET, 1543.—Nicely furnished, very pleasant front room; close in.

311 SO. 25TH.—One large front room in strictly modern home. L5630.

CLOSE IN, large comfortable sleeping room. B2717.

M STREET 1626—Nicely furnished room, close in. Private entrance. Phone. L6502.

H ST., 1323—Handsome front room; suitable for one or two gentlemen. B2442.

H ST. 1370—Connecting living and sleeping room; private home. B4959.

D ST. 2116—Very desirable room for rent. $12.

ROOMS WITH BOARD. 19

TWO LADIES wanted to room and board in private home with business lady and housekeeper, close in. Address 546 Journal.

TEA STREET, 3301.—Small children wanted to board and room. Best of care.

F ST. ...—Room and board for two business ... girls. B7406.

Business Service.

BUSINESS SERVICE OFFERED. 23

... Strehlow & Pearson.

... Brussels and ... B2174 or write Renaissance ...

... Arthur Larson. F2427 or ...

... LOANED and ... Phone M2141.

... at your home, reasonable. Phone B4290.

... M2427

DRESSMAKING—MILLINERY 26

DRESSMAKING ... Work guaranteed. Remodeling reasonable. B3519.

A RENEWAL ... car, at bargain price, must sell. L8305.

PAINTING AND DECORATING 30

PAPERHANGING and painting, guaranteed. Call for sample books. Havens. L4928.

PAINTING and paperhanging, the best guaranteed work for less. Blumenroth. F2494.

PAINTING, Paperhanging, reasonable.—L9130.

MILLER—Paperhanging—20c. F6049.

Painting and Paperhanging. 15c roll. B4294.

PATENT ATTORNEYS 31

EMIL F. LANGE, 305 Brownell Bldg., registered patent attorney, patents, trademarks, copyrights.

PROFESSIONAL SERVICES 3.

DRS. CRABTREE & CRABTREE
CHIROPRACTIC SPECIALISTS
IN CHRONIC, NERVOUS AND FEMALE DISEASES.
X-RAY DIAGNOSIS OF SPINE.
1505 O ST., PHONE B1371. RES., B3845.

Verne Hedge
ABSTRACTS OF TITLES
First Nat'l Bank

SPECIALIST—DR. A. B. WALKERS open evenings, Sundays. Chronic diseases men and women. 1115 O. B3885.

CHIROPRACTOR—Dr. S. L. Ashworth, Suite 508 Fraternity Bldg. Office B2478; residence, L4079

A CHAPMAN
ABSTRACTER OF TITLES.
221 FUNKE BLDG.

REPAIRING 34

WATCH AND CLOCK REPAIRING.—Henry Enslin, 223 So. 13th St.

Employment.

HELP WANTED—MALE 37

BANK POSITION—Prefer man desiring small investment and become cashier. Good salary to right man. Address 533 Journal.

NEAT YOUNG MAN—Steady job; good pay. 138 No. 12th, Room 14.

HELP WANTED—FEMALE. 38

SALESLADIES for Lincoln, Omaha, Kansas City and other towns; permanent. Mr. MacHale, 1429 N St.

WOMAN or girl of refinement for general housework. Must understand small children. M3187.

EXPERIENCED GIRL wanted; three in family; no washing. 1849 Prospect. F1960.

HELP—MALE OR FEMALE 39

BOYS and girls who are willing to work and who will stick to the job can earn good wages during vacation and thruout the entire year. We need at least one boy or girl in each small town and three or more in larger towns and cities in Nebraska and north Kansas. Address 573 Journal.

TEACHERS.
Enroll with us now for second semester work. We have many excellent openings.
THE STEWART SCHOOL SERVICE.
138 No. 12th.
B4954. Lincoln.

SALESMEN AND AGENTS 40

SALESMEN—Six for Nebraska and Kansas. Those able to finance themselves investigate. Mr. MacHale, 1429 N St.

SITUATIONS WANTED—MALE 41

EMPLOYMENT wanted by colored student with private family or other work. Address 538 Journal.

ALL AROUND meat cutter and Sausage maker, wishes position. Central hotel. Room 94.

SITUATIONS WANTED—Female 42

FIRST CLASS automobile mechanic wants steady work. Address 540 Journal.

WILL DO SHAMPOOING, marceling and manicuring at my home. Call F4844.

IRONING. Cleaning. College 330W evenings.

EXPERIENCED Woman wants work by day or hour. Call B 1729.

LADY WANTS work by hour or day. F3583 evenings.

HOUR Work or any kind wanted. L8110.

Financial.

BUSINESS OPPORTUNITIES. 43

EXCELLENT OPPORTUNITY
To buy controling interest in long-established successful dry goods business in one of leading Nebraska towns. Address
—"X"—
CARE M. E. SMITH & CO.,
OMAHA

SELL OR furnish any line business. F. V. Kniest, Peters Tr Bldg., Omaha, Neb.

CONFECTIONERY doing $20 daily; good location, near five large factories; no competition; lunches served to factory employes; selling on account of sickness; price $400. Address 535 Journal.

FOR SALE—Only millinery store, good room, low rent, eastern Nebraska, population 1590. Owner deceased. Bargain for right party. F4771. 2543 Randolph, Lincoln, Nebr.

FOR HIGH CLASS AUCTION SERVICE Regardless of where you are or what you have for sale—
J. C. Price & Co., Aucts., Lincoln, Nebr. Phones B2065 —or— M1746

SACRIFICE PRICE for quick sale of going drug business near Lincoln. Address 534 Journal.

BUSINESS sold quickly and privately for cash; no publicity to owner. We bring the buyer direct. Northwestern Sales System. 530 Bankers Life Bldg., Lincoln Neb.

SUBURBAN confectionery store, doing good business; will trade on small bungalow, or sell on terms to right party. 1605 So. 17th.

REAL ESTATE LOANS 45

MONEY TO LOAN
ON FARM AND CITY PROPERTY
Liberal Prepayment Options.
Immediate Action On All Applications.
TYE FIRST TRUST COMPANY.
First National Bank Bldg.

LOW RATE City and Farm Loans. Three or five years. $100,000 on hand. Optional payments.
GUARDIAN MORTGAGE SEC. CO., 1218 O STREET

WE BUY AND SELL
LIBERTY BONDS
LINCOLN TRUST COMPANY.
126 NO. 11TH ST.

WE BUY and sell liberty bonds. We buy and sell mortgages. Federal Trust company, 147 So. 11th.

FARM LOANS at 5 per cent annual interest; best options. Woodward Brothers, Richards Blk.

LOANS ON FARMS at reasonable rates. Federal Trust Co 147 So. 11th St.

WILL BUY GOOD FIRST or second mortgage on Lincoln real estate. B2295.

WANTED—TO BORROW 46

WANTED TO BORROW $3,500, February 1 from private party, first mortgage on real estate. Address 536 Journal.

DANCING AND DRAMATIC 48

PRIVATE DANCING lessons given in my private studio. ... B2695.

PRIVATE DANCING taught by appointment. Call L5702.

TRADE SCHOOLS 49

CARPENTERS, ... Send for our free book "How to Read Blue Prints." Tells how to become foreman, superintendent ... make more money ... write today. ...

LEARN TELEGRAPHY ...

TRADE SCHOOLS 49

TRI-CITY BARBER COLLEGE wants men and women to learn barber trade; wages and percentage paid. Catalog free. 918 P St., Lincoln.

LINCOLN BARBER COLLEGE, 1515 O St., teaches the business thorolv.

Live Stock.

DOGS, CATS, PETS 51

MRS. C. H. KELLEY, 2138 J, L9405. Full line of imported bird seed and supplies. Registered roller hens.

CANARY SINGERS have birds of Parrots are fine Christmas gifts. GRISWOLD SEED & NURSERY CO.

SHEPHERD Male Pup for sale, 7 weeks old, $3.00. L4459.

LIVESTOCK AND VEHICLES 52

WORK HORSE—Weight about 1,400, for sale cheap for cash; can be seen at Sullivan Transfer Co. barn, 135 No. 24th.

MILK COWS coming fresh, 200 white faced heifers. Must sell, leaving farm. Phone 4602 Ashland.

POULTRY AND SUPPLIES 53

CHOICE WHITE ROCK cockerels for sale, $1.50 and $2 each. Foundation stock from accredited flock. Walker Bros., Waverly Neb. Phone Waverly 6311-W.

PUREBRED Rhode Island Reds from special mating, $1 to $10. W. W. Carlisle, Rural 3621.

EGGS guaranteed BY FEEDING RED FEATHER Poultry Feeds. Call us. B4757 CENTRAL POULTRY & FEED. 2014 O.

WANTED—LIVE STOCK 54

WANTED—Stock to pasture the cornstalks; also feed them hay. Havelock 174-W.

BUILDING MATERIALS 56

FOR SALE—3,000 storm sash. $1.50 and up, we will take your measure Lincoln Box & Mfg. Co. 1010 No 22nd. B7253

FARM AND DAIRY PRODUCTS 57

FORTY-FIVE GEESE, 9 ducks, team, wagon, harness, and new walking lister. 2018 D. Pine Place M3246.

Personal Property.

GOOD THINGS TO EAT 58

FOR SALE—White Rice popping corn. 100 pound bags, $3.50; 50 pound bags, $2.00; 25 pound bags, $1.25. Write for prices on ton lots or more. F. O. B. Kearney, Neb. W. W. Wimoerley, Kearney, Neb.

STATE FAIR PREMIUM HONEY, 15c LB. WITTMANN'S HARDWARE, 140 NO. 10

RUGS, wardrobe dresser, Victrola, desk, chairs, tea wagon, davenport, bed and bedding. L9407.

APPLES—$1.00, potatoes, 75 cts. Taylor Orchard 60th & O L4197

HOUSEHOLD GOODS 59

FIRST $100 takes my upright mahogany piano and bench; golden oak dresser $15; dark oak dresser $10; dark oak library table $12; dinner set $10; Axminster, 9x12, $15; oak rockers $2 each; Vernis Martin bed complete $10; white enamel bed $6; golden oak kitchen cabinet $22. 1011 No. 30th.

WALNUT BEDROOM suite, overstuffed couch, walnut dining table and chairs, Wilton rug, blue enamel steel range, new heating stove, at sacrifice. 3418 X. Call evenings. Bungalow garage for sale or rent.

FURNITURE bought, sold or exchanged; upholstered, repaired, refinished or made to order. See us for your furniture needs. City Furniture & Upholstering Co. Phone B1674. 1316 N St.

ASK YOUR FRIENDS — THEY BUY OF US — GREEN TRADING STAMPS GIVEN.
414 SO. 11TH——WOODS & SON——B3511

NEW AND USED FURNITURE BOUGHT, SOLD AND EXCHANGED. 1004-8 P ST., B2983.
W. J. FLANAGAN.

VISIT OUR USED FURNITURE DEPT. FOR EXCEPTIONAL VALUES.
R. S. PROUDFIT CO.
143-45 So. 10th.

$60 WORTH of Haviland hand painted dishes for sale or will trade on Ford coupe. B4169, 144 No. 10th, Room 8.

NEARLY NEW oak rockers, straight chairs, library tables and telephone stands. Call B4942. 314 So. 12th.

EIGHTEENTH ST. SOUTH. 1128.—Six room modern house. Immediate possession. Call B1932.

GOOD library table $15; good chiffonier $15; four-hole oil range $25. Call M1137 forenoons.

A NEW Detroit Jewel gas range at a second hand price; leaving city; must sell at once. Phone F3095.

$59.75 NEW guaranteed electric washer with swinging wringer. Reusch 1220 M.

COAL RANGE, Victrola, 36 records, used lumber. 825 So. 11th. L8377.

GAS RANGE—Detroit Jewel, 4-hole with side oven, $10. Call L9994.

DINING TABLE—45 inch., round, oak, price $10. Call B4173.

USED WASHERS. H. Reusch, 1220 M.

WOODROW Washers. H. Reusch, 1220 M.

USED hand washers. Reusch, 1220 M

MUSICAL INSTRUMENTS 60

FOR SALE—C Melody Busher saxaphone; newly padded, polished and in first class condition. Lemar E. N. Gunn, 705 No. 35th.

FINE VIOLIN—For sale, complete with case. Oliver No. 9 typewriter, first class shape. Call Apartment 20, Melick Court after 6:30 p. m.

XYLOPHONE—New Degan "lite wate" with case, $65 Call F1254.

PIANO FOR SALE—Good, oak, price $190 cash. Call L1094.

MACHINERY AND SUPPLIES 61

PAINE & WILES MACHINE CO.
General machine work and acetylene welding. Phone B1252. 302 So. 9th.

OFFICE—STORE EQUIPMENT 62

All Makes of Slightly Used and Rebuilt TYPEWRITERS FOR SALE OR RENT. Prices from $25.00 up. Easy terms. Call or write for list.
LINCOLN TYPEWRITER CO.
1232 O ST. B2157.

FOR SALE—Roll top office desk, oak, typewriter attachment, chair and typewriter. Call B2425. 226 So. 29th.

LIQUID CARBONIC soda fountain, 8 ft. for sale. B5771.

ICE BOX for meat market, medium size. Phone M2771.

RADIO SUPPLIES 62A

RADIO ... with two ... Will demonstrate ...

SEE OUR ... before you buy elsewhere. Get distance, quality, volume. Parts to build your own set. Fresh Burgess and Eveready batteries. BLYTHE RADIO CO.
B1763 ... No. 14th

WEARING APPAREL 65

HEAVY BLOWN OVERCOAT, size 44, excellent ... L 264

GENT'S ... for sale. Medium size. Call B2675.

MISCELLANEOUS FOR SALE. 66

MISCELLANEOUS FOR SALE. 66

HOME PROFIT Knitting Machine for sale. Never used. Reason for selling, sickness. Price $15. Cost $68. Address 537 Kansas St., Superior, Neb.

LANDIS No 3 Harness Stitcher for sale. Call or write Frank Hrunac, Geneva, Neb.

COAL WAGON, box and running gear for sale. Phone B6325. Address 105 M.

... Phone Malcolm 1912.

WANTED—TO BUY 67

HIGHEST PRICES paid for all kinds of junk. Rags, $1 per 100 lbs. Magazines, 75c 100 lbs. And all kinds of metal. Call B4757. Our wagon will call.

SECOND HAND SUITS—Pay $3 to $10. F4792 131 No 12th

WANTED—Men's clothes. Call B2556 205 No. 9th St

Property for Exchange.

EXCHANGE REALESTATE 69

EXCHANGE for lot or mortgage—Fine 7-room modern residence; fireplace, garage, full lot, on paving. Only $4,500. Owner.
1215 O St. Phone B3225

WILL TRADE My modern eight room home, located in the best part of Omaha; also an apartment building, containing six 5-room apartments. Will show good returns. For Lincoln income property. Call B4719.

FOUR HOUSES, well located, rents for $90 per month, to exchange for improved 80 acres of good clear land, eastern Nebraska or western Iowa. Will deal with owner only. Address 532 Journal.

FOR EXCHANGE—Small, well-improved farm close to Lincoln wanted; good house in Lincoln and half section of land near Burlington Colorado; clear. Address 537 Journal.

LARGE BRICK HOUSE, well located; mahogany finish. Reasonable terms. Consider good land. F4335. P. O. Box 1120, Lincoln, Neb.

FOR SALE OR EXCHANGE 70

FOR SALE OR EXCHANGE
640 ACRES nicely located, well improved, two good sets of improvements, main highway, encumbrance $10,000 a quarter, runs a long time. Will deal for a ranch. This land is in Thayer county, Nebraska.
POSTOFFICE BOX NO. 1131
Lincoln, Nebraska

KISSEL KAR to trade for lot or what have you? Phone F170?

FOR TRADE—MISCELLANEOUS 71

FORD TOURING, 1920, for ice box or ice counter suitable for small grocery. Call L7916.

Real Estate for Rent.

FLATS AND APARTMENTS. 73

TO SUB-RENT.
$65.00 APARTMENT FOR $55.00, IF TAKEN BY THE FIRST.
F2327.

ALL MODERN four room oak finished apartment. Sleeping porch, built in cedar and china closets, enclosed back porch; garage; within walking distance. $60.00. Phone L6341 Sunday and evenings. B1563 week days.

5-ROOM APARTMENT—The upper half of a home. All modern, commodious rooms; 5 ample closets, bath, laundry, fruit cellar, garage, heat furnished. Present occupant leaving city. Possession January 1. Phone F1745.

FIVE-ROOM apartment with private bath, heat and water furnished, ground floor, close in, immediate possession, $60. B3485, 1124 O St. STAR REAL ESTATE CO.

IN LINCOLN Unfurnisched apartmet, 5 room, all modern, good heat, close in; ground floor, southwest front. $50 mo. Phone Havelock 172W.

UNIVERSITY PLACE—One all modern 3 room apartment, light, heat and water furnished. Oak floors, well lighted. Phone M1421.

SMALL Apartments in our new building at 602 So. 17th St., furnished or unfurnished.
HARVEY RATHBONE, Owner.

A SIX-ROOM modern apartment with long living room, two bedrooms, a sun parlor with an in-a-door bed, $80; heat, water, janitor service. F2014 or B2690.

H STREET 1127—Modern apartment, 4 rooms and bath; first floor. Newly decorated. Hardwood floors. B6123.

JANUARY 1—New well located first class apartment. E. W. Brown. Office B1545, residence F2845.

NINETEENTH ST., SOUTH, 112 — Two and four room apartments in modern building, steam heat. L6395.

LARGE ROOMS, home-like; always comfortable; 2nd floor; four rooms and bath. F1690.

VERY DESIRABLE ... apartment ... B1641 "620"

TO SUBLET unusually nice five-room apartment; immediate possession. B1225.

G STREET, 1036.—Four room and bath apartment; nice condition and location. M1397.

M STREET 1224—New unfurnished apartment, four rooms and bath. H. Reusch. B2444.

FOURTEENTH ST., South, 945—First floor five room modern apartment; large porch; nice yard.

SUITE of rooms, steam heated 1529 O St., $30 month. F2531

FLATS—FURNISHED 74

CUT DOWN the high cost of rent by moving into a new convenient attractive all modern well furnished apartment, suitable for four persons; rents for $42.50 per month. Opposite university campus. Tel. L7956

LAFAYETTE FURNISHED APARTMENTS—314 SO. TWELFTH
By week or month. Dishes and linen if desired. Furnished in mahogany; ice, light heat, gas and hot water included. Call B4942 or B4589.

LINCOLN very cleanest apartments, entirely furnished in ivory, wicker or mahogany, $45 and up. If you want the best call 300 So. 15th B1643 L6207.

C STREET 1528.—Two desirable modern furnished housekeeping rooms 2d floor; hot water heat, man and wife, no children. F4417

H ST., 1...—Two rooms, private bath, ... refrigerator, ... B2442.

TWO ROOMS, ... and kitchenette all modern well furnished apartment; suitable for two business ladies, rents for $... Tel. L7956.

K ST. AT TWELFTH—H... apartment; also two room furnished apartment. B...

TWENTY-EIGHTH AND P—Three-room ... furnished apartment. ...

TWO ROOMS ... modern ... furnished apartment; cheap rent. Tel. ...

FLATS—FURNISHED 74

SIX ROOM modern apartment, close in. Call L8451.

BELVEDERE, N St. 1124.—New furnished apartments. Call B3564 or F2376.

VERY DESIRABLE small furnished apartment Office 200 So. 16th L6207

F STREET 1415—Furnished housekeeping room, steam heat, $25

NEW, COZY 2-room furnished apartment. Private bath. No children. L9120.

F ST 1520 eight modern furnished rooms, to one family, can sublet part.

THE LENNOX—New furnished apartments 1132 N St. Call B4332 or B2071.

N STREET. 1726.—Two lovely apartments, first and second floor, modern. L6271.

HOUSES FOR RENT 75

LINCOLN TRUST CO.
Real Estate Dep't. B6844
Well located home, 9 rooms, modern; also 6 room house furnished garage.

UNIVERSITY PLACE—Small house, garage, chicken house, three lots. Call B4581.

SIX ROOM HOUSE—Clean and warm, newly remodeled; three upstairs rooms with separate entrance; block from city school, half block from Havelock car line; $20.00. Also small house, $14.00. Large barn, $6.00. 913 No. 15th, F2798.

SIXTEENTH STREET, SOUTH, 1601—Nine room home, east front. Can be converted into duplex, live in part, and pay for home with rent from other part. Price $8,750. Easy terms. B1757; B4121.

SOUTH ST., 627—Our home for rent. $40 per month; six rooms and bath; strictly modern; full lot; on paving; will lease to reliable parties. Inquire 627 South St., or 140 So. 10th.

NINTH STREET SOUTH 416—Eight rm. house, modern except heat, stoves furnished, $25.00 per month. Inquire Apt. C, 432 So. Ninth. L5451 or B4275.

LINCOLN TRUST CO.
Real Estate Dep't. B6844
5-room modern apartment. walking distance.

TWENTY-SIXTH AND SOUTH—Modern twelve-room house for rent, suitable for two families if desired, three stall garage. B4479.

NEW BUNGALOW with garage; fireplace, breakfast room. 1024 So. 27th St., $40. F3707.

SOUTHEAST—House for rent; four rooms and bath; all modern; on car line. Call F4668.

H ST., 1317—Duplex house, six rooms, lower floor, modern, janitor service. B2082.

FIVE ROOM HOME—$24; modern except heat, floored attic, screened porch. B2298.

RYONS ST., 2716—Six-room new oak finished bungalow; vacant January 1. $55. B1060.

H ST. 1535—Beautiful 10 room, strictly modern, two baths, one toilet and lavatory. See janitor, Ingleside.

EIGHT BLOCKS south of O on 10th—Five room brick duplex, modern except heat, $25.00. F2577.

E ST., 2026-6-room, all modern house, garage, pavement, near car line and high school. Enquire 1902 E.

THIRTIETH AND OAK ST.—Five room and six room cottage, $17 and $20. F. E. FOLTS, B2566.

SOUTHEAST BUNGALOW - Five rooms and bath; sleeping porch, strictly modern, oak finish thruout. F5017.

CLOSE-IN — Five houses, $25 and 1.5. F1057.

CLOSE IN, all modern six-room house. Call B6225, evenings. F1533.

Y ST, 2415—Six-room house. All modern, and garage. Phone F5097.

SUMNER ST., 928—All modern nine-room house with garage, $35. B6446.

SIXTEENTH ST. NORTH 454—Nine room modern, big lot, nice shade, nice place.

O STREET, 2846.—New modern cottage. Inquire 123 So. 29th. Call B1780.

FOR RENT—Modern seven room house, and garage, $35. Call B5056.

P ST. ... six room modern house in ... Phone L624?

$18—FOUR ROOMS, ground floor, new oak floors. B2298.

SUMNER AND TWENTY-SECOND. — 11-room modern house. B3183

B ST., 1305—MODERN 4 and 5 room bungalow with garage. Call B1925.

VERY desirable location, newly decorated, 8 rooms, modern, 1535 So. 22. B3225.

NEW 6-ROOM bungalow with garage on car line. 2505 So. 14th St., $40. F3707.

HOUSE FOR RENT—$12.00; inquire at 1034 P street.

$18—FOUR ROOMS, ground floor, new oak floors. B2298.

SOUTH ST. 1517.—Six room all modern house, fine condition. F3193.

MODERN 5 room cottage, 14th street, north of South St., $35. Phone B2812.

NEAT TWO-ROOM house, partly modern, garden, fenced. Phone L4557.

K ST. 735—House, four rooms, good repair, $20.50. George H. Rogers. 1530 L.

UPPER and lower apartments of modern duplex. 2941 Q. Double garage. F2092.

SIX ROOM house for rent, modern but heat, garage, close in. L9855.

MODERN eight room house for rent at University Place Call F1702.

FIFTEENTH, NORTH, 515—All modern, 5 room house, garage. Phone L6674.

M ST. 1735—Three room apartment, attractive, modern, well furnished. B6125.

SIX ROOM modern house, close in. B1567.

122 SO. 25TH.—All modern five room upper duplex. B4977.

HOUSES—FURNISHED 76

EIGHT-ROOM modern home with garage, full lot, entirely furnished, lease until Sept. 1, 1924, at $75; immediate possession. B3485, 1124 O St.

WELL FURNISHED, all modern, six rooms and bath, $47.50 per month. 410 So. 19th St., B1752.

OFFICE AND DESK ROOM 77

VERY DESIRABLE office room, 16x16, good location; $20 per month. Call 5292.

O ST. 1625—Good store room for rent ...

FUNKE BLDG., 213-14-15—Want reliable party to share office rooms. B3079.

TWO ROOMS, suitable for dentists' use. Good location. Phone B2743.

FOR RENT—New modern office rooms. F. ... Eager. B2145.

STORES AND WAREHOUSES 78

O STREET 1429.—Now occupied by Delavan Cafe. Immediate possession. Delavan Hotel 118 So. 15th.

P STREET—Three new, modern store rooms in retail district. Ready first of November. F. D. Eager, B2141, 143 No 13th St.

THIRD FLOOR and basement for rent. Heat furnished. 1320 N street, phone B2924. Richmond Candy Co.

Real Estate for Sale

ACREAGE FOR SALE 81

A BARGAIN ... acre ... house, one full block ground, water and light. Price $2,250; $250 cash, balance ... rent. Mayer and Cra... phone M3255.

SMALL Acreage, modern improvements, near car line, pavement, ... Owner moving to city. Immediate possession. Inquire ... B1463 or F2135.

BUSINESS PROPERTY 82

... BUILDING ... No. ...

HOUSES FOR SALE 83

... SIX ROOM AND MODERN BUNGALOW ...

HOUSES FOR SALE. 83

LARGE FIVE-ROOM modern home with vestibule, large living room, extra fine basement, decorated, east front, full lot, immediate possession, only $4500, easy terms.

Elegant full two-story modern home, large living room, white enameled kitchen, three bedrooms and sewing room; paving paid; first class condition, a money maker; walking distance, only $5650, terms, worth more. Start the new year right—buy a home.
B3485 STAR REAL ESTATE CO. 1124 O

EIGHT ROOM modern house with garage for sale or rent. Call L9195.

NINE-ROOM residence, built of hollow tile and stuccoed, all modern, vapor vacuum heating system; built in bath; tile floor, closet and lavatory first floor, sun porch; fireplace in living room; double garage built of same material as house; back yard fenced in; east front; built for a home; must be seen to be appreciated, located on South Twenty-seventh, and close to A street. Call owner, B6489.

NEW BARGAIN
New four-room and bath bungalow cottage; exceptionally well built; full lot; south side location; $2,650 on $300 down, balance like rent.
COLLINS, 1218 O St., B3226

NO AFTER Christmas price cutting bunk in this ad. $3,500 buys a 5 room strictly modern cottage, newly decorated, new furnace, new roof, big lot, east front, paving paid. Very choice southeast location, 2 blocks of Prescott school, 1 block to car line. Lot alone worth $2,500. House worth more than lot. It will sure sell at this price. Some terms. Phone owner, F4305, and save commission.

HOT WATER HEAT
Will sell large five-room modern bungalow, all oak finish, stairs to attic, built for a home, garage, a dandy buy, $4,900; easy terms.
GUARDIAN MORTGAGE SEC. CO.
1218 O St.—B3225

KELLASTONE HOME.
Brand new bungalow, big living room, pressed brick fire place, two large bedrooms, tiled bath, white enamel kitchen, nook for stove and icebox, best basement, full lot, near car and school, easy terms.
WILLIAMS-COWAN-ROBERTSON CO.

LINCOLN'S BEST BUY.
In a high class brick home; new, distinctive, best material and construction; will stand inspection; immediate possession; see it today. 2103 Ryons.
L7499. GRONQUIST. F3164

YOUR OPPORTUNITY.
Bargain in fiveroom modern bungalow, attic; three full lots, fenced chicken tight; chicken house; fruit; property in fine condition; well located, non resident owner says sell for $3550; terms.
B3485 STAR REAL ESTATE CO. 1124 O.

HOMES TO SUIT purchaser on your lot or mine. Now is the time to build that home.
JOHN M. ALEXANDER.
B1758 or B4124

TWO MODERN HOUSES Must be sold to close an estate, get busy and let us show you this property.
JOHN LONAM.
B1200—B6010

CLOSE IN B STREET SNAP.
East of Fifteenth street, six rooms, modern, three bedrooms, full lot, double garage; only $5200.
L7499 GRONQUIST. F3164

TWENTY-THIRD ST., SOUTH 2022—Full two story 8 room home, in Prescott district Sun room, kitchen, dining room, sleeping porch, three full bedrooms. B1757 —L6378.

SIXTEENTH STREET, SOUTH, 1601.—Nine room house, east front. Can be converted into duplex, live in part, and pay for home with rent from other part. Price $8,750. Easy terms. B1757, B4124.

$5500—SIX ROOM bungalow, oak, large rooms, most new, full lot, garage; snap; southeast.
B2634 MITCHELL M1511

FIVE-ROOM modern bungalow, close in, nice lot, garage, $4,000. Will rent for $40. Terms.
FRED R. HUMPHREY. B3881.

... modern home ... floor, walking distance, price $5000 Call owner M3545

$300.00 CASH, balance small monthly payments, buys 7-room new modern bungalow. Call MANKE, B2531 or B6087.

HOME ON MONTHLY PAYMENTS. Best Christmas present for family Several. Your terms. GOSS. B4108.

PRACTICALLY NEW oak finish modern five-room bungalow; Prescott district; $5,250. F5236.

NEAR Agricultural college; 5 rooms, oak and enamel. Modern but gas. Owner 2015 No. 32nd St.

MODERN 5 room cottage, good furnace, good neighborhood, on 14th street, north of South St.; price $3200. Phone B2812.

LOTS FOR SALE. 84

NINETEENTH ST. AND A—Very desirable close in residence lot; east front. Call owner, 6489.

LOT on East Randolph, modern, paving paid, $550. L5894.

LANDS AND FARMS FOR SALE 85

WHEAT LAND FOR SALE.
WOULD you buy a section of good land, no waste, in Saskatchewan, Canada, for $50.00 per acre, that produced 24,800 bushels wheat this year, all graded No. 1 northern? This section all ready for another good crop next year. Figure it yourself; two good crops more than pay for the land. I need the money for other business interest and will sell this good section for about price and give reasonable terms if necessary. W. W. Cadwallader, owner, 725 Q street, Lincoln, Neb.

CHOICE NEBRASKA FARMS
Specially selected 80 and 160-acre rich improved farms, Eastern Nebraska. Will accept good residence as part payment.
—Get Our List—
D. W. HAYES LAND CO.
306 Sec. Mutual Bldg.

WE HAVE SOME SPECIAL bargains in eastern Nebraska farm lands.
CHRIS HICKEY.
126 South 11th, Lincoln, Neb

GOOD EIGHTY improved, 1-2 mile from Lewiston, Neb., $85.00 per acre, if taken at once, a real bargain. Write Geo. Eachenberg, Armour, Neb.

EASTERN NEBRASKA FARMS. John Lonam The Land Man Nebraska State Bank Bldg B1200.

SEVEN ACRES, nice five room house and other buildings, all fenced, possession at once. M. R. Gibbons, Exeter, Neb.

ROOMING HOUSES FOR SALE 85A

FURNITURE and LEASE of 12 rooms, close in. South side bargain this week. Other business. Phone B6372.

CHOICE Rooming house, furniture and lease for sale, good location. Call B2717

TRACKAGE AND INDUSTRIAL. 87

VERY CHOICE trackage property on Burlington track, Seventh and L streets. ... Reasonable. ... B5442.

WANTED—REAL ESTATE. 88

WANTED—If you have a farm for sale ... Seward, Neb. ... lowest cash price ...

CITY PROPERTY—Cash buyer for real bargain. ... Bros. 721 Little Bldg.

Wonderful Soil.

Boston Transcript: Prosperous Purchaser: I like to fuss out in a garden. Is the soil productive in this neighborhood?

Agent—Productive? Why, the very clothes ... Brown, to sprout.

DYNAMITE RATTLESNAKES.

BRECKENRIDGE, Tex., Dec 28.—Scores of rattlesnakes were killed in a four day war against a huge den of the reptiles. Dynamite was used to blast the snakes from their rocky den.

Sewer Assessment Notice and Notice of Board of Equalization to Equalize the Assessment.

Notice is hereby given to all persons interested, that on the 31st day of December, 1923, at a regular meeting of the City Council of the City of Lincoln, Nebraska, to be held at 2 o'clock p. m., or as soon thereafter as possible, in the Council Chamber in the City Hall of said city, the City Council will assess the cost of the Sewer and improvement in Sewer District No. 258, being the sewers in 24th Street from Woodsdale Boulevard to Van Dorn Street, and Van Dorn Street from 24th to Woodsdale Boulevard, in said city, and the following described real estate benefitted, to-wit: All of Woods Bros. Country Club Addition.

Further notice is hereby given that the City Council will sit as a Board of Equalization to equalize the above assessment and distribute said tax, in the Council Chamber in the City Hall of said city, located at 10th and O Streets, on Monday the 7th day of January, 1924, and on Tuesday the 8th day of January, 1924, at 10 o'clock a. m., on said days, with adjournments from day to day until said work of equalizing and distributing said tax upon the several pieces of property described in the above named sewer district is completed.

THEO. H. BERG, City Clerk.

Paving Assessment Notice and Notice of Board of Equalization to Equalize the Assessment.

Notice is hereby given to all persons interested, that on the 31st day of December, 1923, at a regular meeting of the City Council of the City of Lincoln, Nebraska, to be held at 2 o'clock p. m., or as soon thereafter as possible, in the Council Chamber in the City Hall of said city, the City Council will assess the cost of the paving and improvement in Paving District No. 548, being Orchard street from 24th to 27th streets, in said city, and the following described real estate benefited, to-wit: South half of Blocks 1, 2 and 3; and north half of Blocks 1, 3 and 6, Second East Park.

Further notice is hereby given, that the City Council will sit as a Board of Equalization to equalize the above assessment and distribute said tax, in the Council Chamber in the City Hall of said city, located at 10th and O streets, on Monday the 7th day of January, 1924, and on Tuesday the 8th day of January, 1924, at 10 o'clock a. m., on said days, with adjournments from day to day until said work of equalizing and distributing said tax upon the several pieces of property described in the above named paving district is completed.

THEO. H. BERG, City Clerk.

Sewer Assessment Notice and Notice of Board of Equalization to Equalize the Assessment.

Notice is hereby given to all persons interested, that on the 31st day of December, 1923, at a regular meeting of the City Council of the City of Lincoln, Nebraska, to be held at 2 o'clock p. m., or as soon thereafter as possible, in the Council Chamber in the City Hall of said city, the City Council will assess the cost of the Sewer and improvement in Sewer District No. 256, being the sewers in the alley between 10th and 11th, and Park Street and South Street, in said city, and the following described real estate benefitted, to-wit: Lots 7, 8, 9, 10, 11, 12, 13, 14, 15 and 16, Block 1, South Park Addition; and the south 200 feet of Lot 3 of Irregular Tracts in the southeast quarter of Section 35-10-6.

Further notice is hereby given that the City Council will sit as a Board of Equalization to equalize the above assessment and distribute said tax, in the Council Chamber in the City Hall of said city, located at 10th and O Streets, on Monday the 7th day of January, 1924, and on Tuesday the 8th day of January, 1924, at 10 o'clock a. m., on said days, with adjournments from day to day until said work of equalizing and distributing said tax upon the several pieces of property described in the above named sewer district is completed.

THEO. H. BERG, City Clerk.

Paving Assessment Notice and Notice of Board of Equalization to Equalize the Assessment.

Notice is hereby given to all persons interested, that on the 31st day of December, 1923, at a regular meeting of the City Council of the City of Lincoln, Nebraska, to be held at 2 o'clock p. m., or as soon thereafter as possible, in the Council Chamber in the City Hall of said city, the City Council will assess the cost of the paving and improvement in Paving District No. 549, being Summit Boulevard from Sheridan Boulevard to Van Dorn street, in said city, and the following described real estate benefited, to-wit: Lots 1, 2, 3, 10, 11 and 12, Block 3, Rock Island Hill; Lots 8, 9, 10, 11, 12 and 13, and west half of Lot 7, Block 1, Sheridan Heights; Lot 8, Melrose Hill.

Further notice is hereby given, that the City Council will sit as a Board of Equalization to equalize the above assessment and distribute said tax, in the Council Chamber in the City Hall of said city, located at 10th and O streets, on Monday the 7th day of January, 1924, and on Tuesday the 8th day of January, 1924, at 10 o'clock a. m., on said days, with adjournments from day to day until said work of equalizing and distributing said tax upon the several pieces of property described in the above named paving district is completed.

THEO. H. BERG, City Clerk.

RAILROAD TIME TABLE.

**Sunday only
‡Leaves Mondays and Wednesdays.
*Daily †Daily except Sunday.
‡Leaves Tuesday Thursday Friday and Saturday.

Burlington—	Leaves	Arrives
Chi. Express via Oma	[illegible]	[illegible]
Chi. Flyer via Oma.....*	5:15am	1:55am
Chi. Flyer via Oma *	4:49pm	10:15am
Ia and Ill. Local .....†	8:02am	2:50pm
Oma. Local via Ashland*	6:00pm	9:30pm
Oma Flyer via Ashland*	10:1?pm	[illegible]
Oma. Flyer via Ashland*	10:45am	10:30am
Oma Flyer via Ashland*	1:20pm	4:40pm
Denver-Calif. Flyer ....*	6:10pm	[illegible]
Denver-Calif. Flyer ....*	1:55am	5:01am
Hastings-McCook Local *	11:15am	9:45pm
Hastings-Sutton Local .*	6:15pm	10:30am
Hastings-Kearney Loc. †	11:15am	1:20pm
Seat via Billings. N. P.*	6:30pm	1:00pm
Seat. via Billings. G. N.*	1:25am	12:10am
Burwell & Sarg Local.*	11:05am	3:60pm
Colum via Garland ...*	6:10pm	10:15am
Columbus Accom. .....†	8:00am	5:30pm
St. L. St. J. & K. C. Ex.*	1:30pm	5:49pm
St. L. St. J. & K. C. Ex.*	12:55am	12:55am
Table Rock & Wymore.†	6:00pm	10:15am
Beat. & Wymore Local.*	10:55am	4:15pm
Neb City-Falls City Loc†	3:00pm	10:15am
Beat. & Wymore .....*	5:55pm	9:30am

Rock Island—	Leaves	Arrives
Chicago Limited	[illegible]	[illegible]
Colo. Express ....*	1:50pm	1:?0 m
Chicago East Mail ...*	1:?0pm	3:?0pm
Rocky Mountain Limited*	1:40am	12:31am
Kansas, Okla., Texas *	6:25pm	11:2?am
Omaha	11:25am	6:2?pm

Union Pacific—	Leaves	Arrives
Manhattan	[illegible]	[illegible]
Omaha and west ....†	9:25am	[illegible]
Beatrice Passenger ...†	4:30pm	[illegible]
Central City Pass	[illegible]	[illegible]

Missouri Pacific—	Leaves	Arrives
[illegible]	[illegible]	[illegible]
Kansas City Local	7:00am	[illegible]

Northwestern—	Leaves	Arrives
[illegible]	[illegible]	[illegible]
Ste. Deadwood ...	[illegible]	[illegible]

JERRY ON THE JOB—Mrs. Frieda Figsby Phoning.

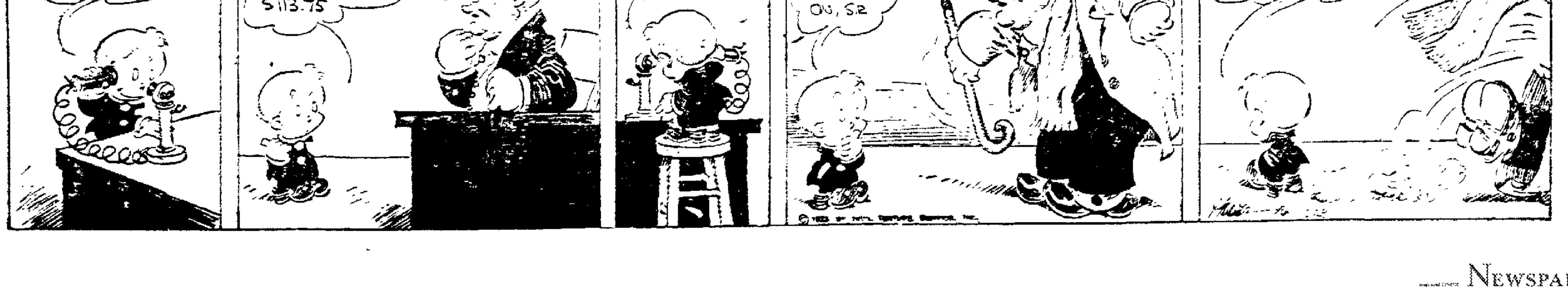

NewspaperARCHIVE®
NewspaperARCHIVE®

Lincoln State Journal

J. C. Seacrest. Fred Seacrest.
Estate of C. H. Gere

Entered as second class matter in the post-office, Lincoln Neb.

PRICE BY MAIL—NEARBY.
(Neb., Kan., Wyo., So. Dak., Colo., Ia., Mo.)

	Without Sunday	With Sunday
DAILY—One year	$3.00	$4.00
Sunday—One year		2.00

WEEKLY, ONE YEAR $1.00

PRICE BY MAIL—DISTANCE
(Points not in Neb., or bordering states.)

	Without Sunday	With Sunday
DAILY—One year	6.00	$6.00
SUNDAY—One year		3.00

WEEKLY, ONE YEAR, 50 CENTS

PRICE BY CARRIER IN LINCOLN.
Morning, Evening and Sunday (thirteen papers a week), 20 cents per week.
Evening and Sunday 50 cents a month.
B3333.

MEN AND THINGS

The celerity and certainty with which juries in Lincoln and Cass counties have been convicting men accused of crime are decidedly impressive. They restore one's faith in the jury system. The supreme court long ago got away from the old idea that a man had been deprived of a fair trial if all the technicalities had not been observed, and if the juries will do their duty now we will see an end to the unusual lawlessness that prevails. It requires considerable sternness of mind to withstand the sophistries and sobbings of certain types of criminal lawyers, but they seem to have drawn that class of jurors in the counties named

County Attorney Matson says that Nebraska is the only state in the union where the courts require the judge in a criminal case to caution the jury against accepting as truthful the testimony of police officers and detectives. The judge tells the jurors that they must weigh the testimony of these witnesses with greater care than that of anybody else, no matter how much interested he may be in getting a man off, because of what he says is the natural predisposition of the officers to believe every man guilty and the suspicion that to convict him he will lie about it—not so baldly put as that, of course, but meaning the same thing. If that is in the interest of justice why is not the court required to give the same instruction about defendant and his witnesses? The rule ought to be abolished.

One of the significant things about politics just now is the indifference of the party leaders to the women vote. They may not say so for publication, but wherever the politicians gather they are unanimous in expressing the opinion that the women leaders who caused so much walking of the floor when they were demanding the right to vote have nearly all either quit their jobs as leaders or else are out leading the women on some other crusade. One of the Nebraska major parties held an executive committee meeting a little while ago. Its membership is equally divided between the men and the women. There were six times as many men present as there were women. What's wrong?

If we were called upon to answer our own question, we would say that the reason why women do not take more interest in politics is the same as that which keeps the men from being very much interested—lack of clear-cut, definitely-drawn issues and the plethora of demagogic self-seeking party spokesmen. The latter we will always have with us, especially as long as we accept their promises at par and forget about presenting their political notes for payment when due. But we can make the issues if we are sufficiently interested and sufficiently intense. The question is, do you care more how your government is run and who runs it than you do about whether your car is working properly?

Secretary Mellon cut the federal taxes six hundred millions the past year. He has proposed to congress a revision of the system of taxation by which he believes it will be possible to still further curtail the burdens resting upon us. Yet he is about the most-abused man in Washington. Every statesman who thinks the people don't think is criticising him because he proposes cutting down the taxes on the big incomes and on excess profits because they have been ineffective. Mr. Mellon says that the big income getters avoid taxation by salting away their money in taxfree securities, and that the excess profits tax has merely slowed down business, which is the lifeblood of the nation.

If Secretary Mellon were the managing officer for a private corporation and recommended a change in the manner of conducting the business because present methods were ineffective, he would be commended and his salary raised. He is advising us to do what he would advise it to do under the same circumstances. But because he deals with it as a business proposition, the politicians leap upon him and berate him. They say "soak the profiteer." They have been saying this for six years now. Do you know of any profiteer who has been soaked?

ABE MARTIN

It must occur t' most anybuddy that th' real an' principal trouble th' government is havin' in enforcin' prohibition may be attributed directly t' th' fact that nobuddy seems t' want it enforced. Circuses are t cut out all bunkoin' th' comin' season, but we're allus too tired t' stay fer th' concert anyhow.

(Copyright)

BRAIN TESTS

(By Sam Loyd)

3 Minutes to Answer This.

Guess This Word

This word's the heart of honest trade
When 'tis judiciously displayed,
But when 'tis of its head bereft,
It then becomes a public theft.
What is the word?

Answer to Yesterday's.

The accompanying diagram shows how the postal aviator might have laid a course over the 16 stations and back to his starting point in six straight fights.

(Copyright)

Temperamental Husband.

Chicago News: "Well," asked a girl chum, "how is it being married to an author?"

"They are full of whims," declared the wife. "Believe it or not, Lucille, when my husband writes red-blood stuff he insists that I serve rare beefsteak two and three times a day. Such meals are not easy to prepare, to say nothing of the expense."

"How about the love chapters?"

"Thy're better. Then I feed him on mush."

It Balances the Budget.

Boston Transcript: "The fringe on the bottom of father's trousers doesn't always match the fur on the bottom of mother's skirt," says an exchange.

We don't know. They seem to us complementary items of the family budget.

THE YOUNG LADY ACROSS THE WAY

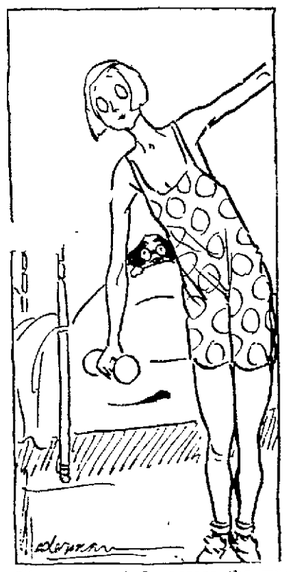

The young lady across the way says the politicians are wrangling about the Monroe doctrine again and she does wish religion could be kept out of politics.

(Copyright)

THE NEBBS—The Annual Argument—BY SOL HESS.

MUTT AND JEFF—The Corner Resembled King Tut's Tomb—BY BUD FISHER.

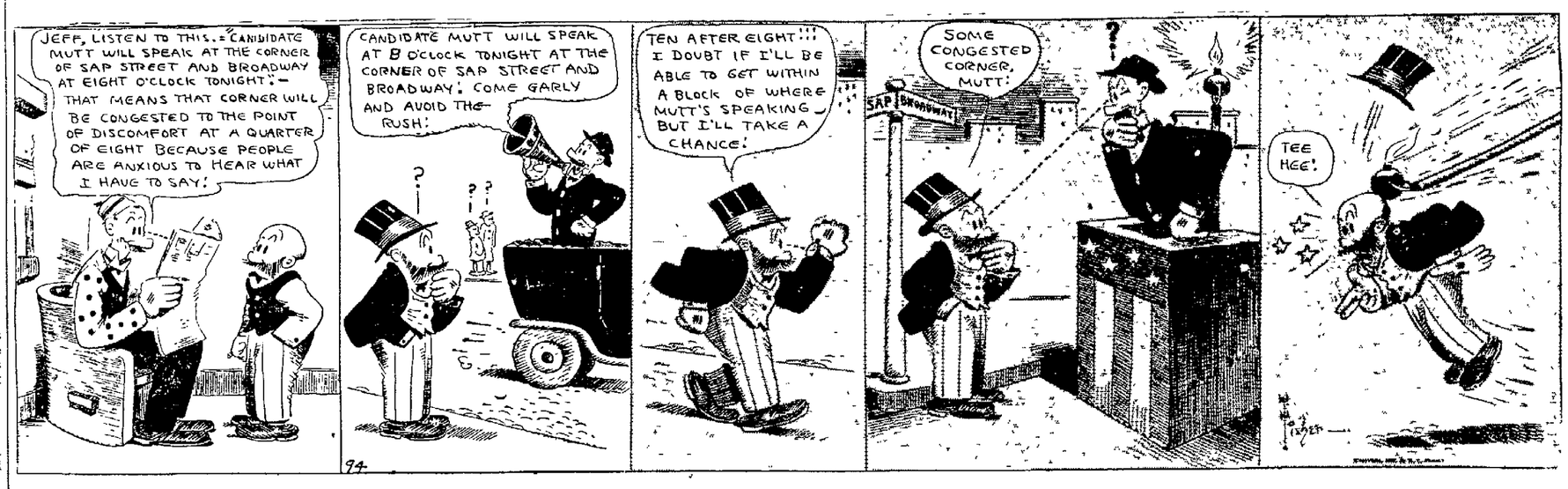

BARNEY GOOGLE AND SPARK PLUG—Barney's Aim Is Perfect.

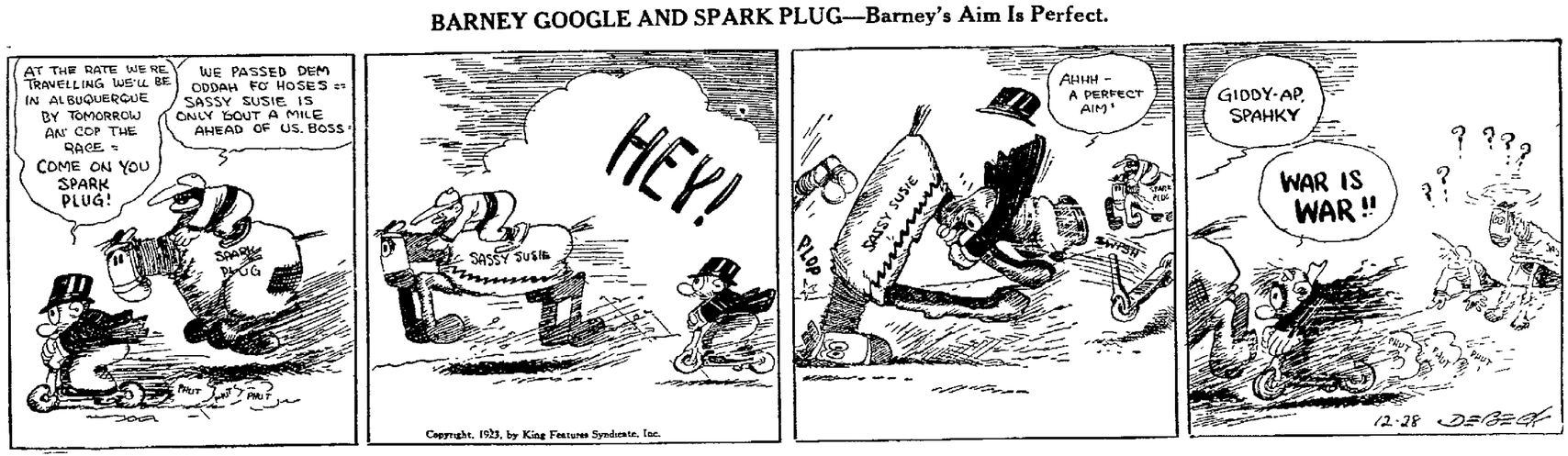

HITZ AND MRS.

BANANA OIL

THE TREWTULYFE FAMILY.

CAN YOU BEAT IT?

FRITZI RITZ.

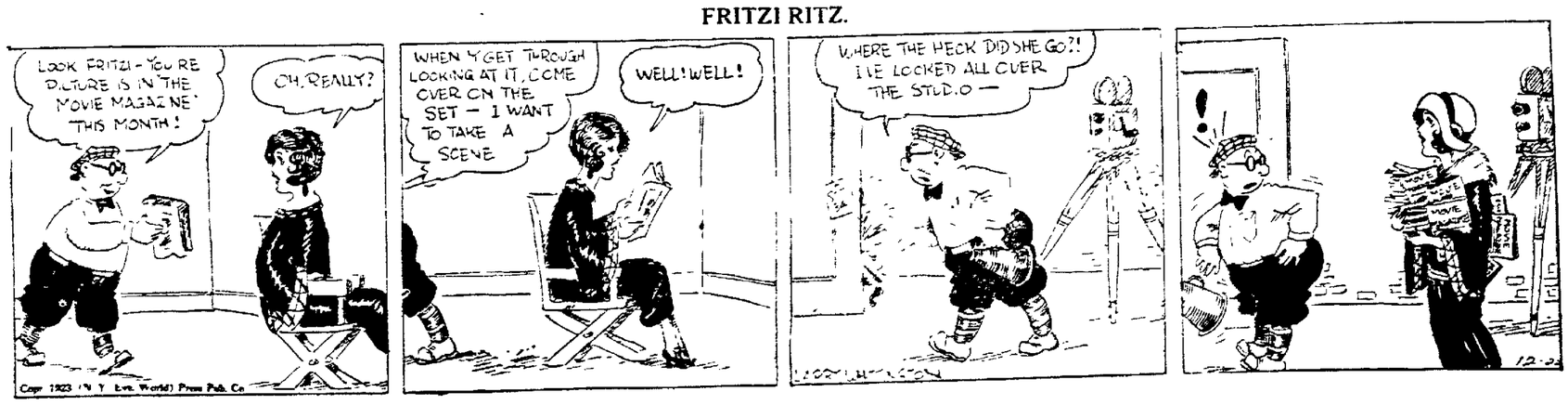

NEWSPAPERARCHIVE®
NEWSPAPERARCHIVE®